

- |                           |        |          |                       |                       |
|---------------------------|--------|----------|-----------------------|-----------------------|
| Land Status               | Mosaic | Waters   | 100' Contour          | Proposed Jungjuk Road |
| Road Milepost             | Upland | Wetlands | 10' Contour           | Unnamed River/Stream  |
| Project Disturbance Limit |        |          | -P- Powerline         | Named River/Stream    |
|                           |        |          | Stream Flow Direction |                       |

**Associated Engineering Drawings**

0 500 1,000 Feet

**DONLIN GOLD PROJECT**  
 APPLICANT: Donlin Gold, LLC  
 4720 Business Park Blvd., Suite G-25  
 Anchorage, Alaska 99503

NAD 1983 UTM Zone 4N

SCALE: 1 inch = 1,000 feet    DATE: 10/5/2015

DRAWING TITLE: **PLAN VIEW MINE AREA WETLANDS MAP**

FIGURE NO. **MA-206A**    FILE NO. **POA-1995-120**

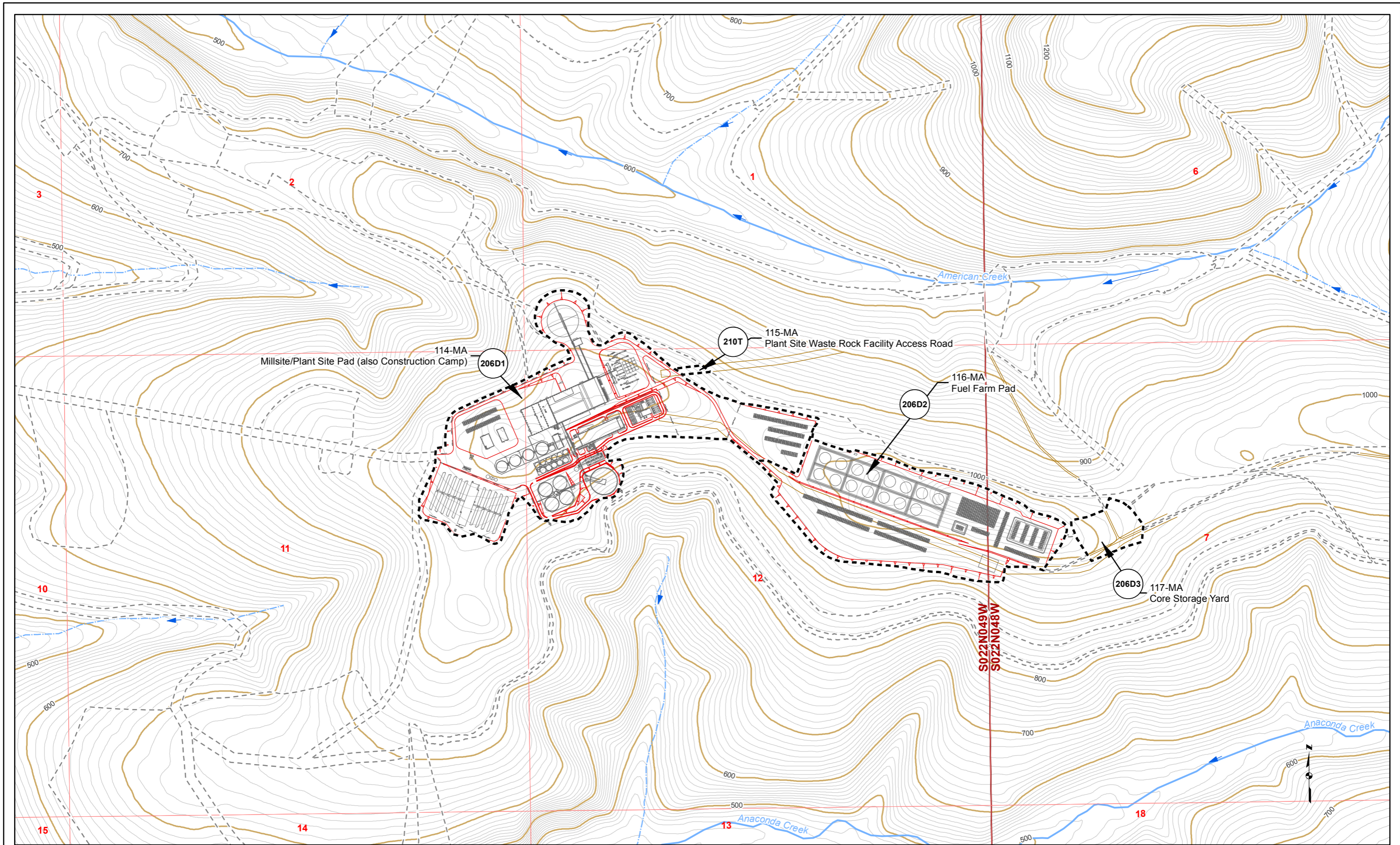

- Proposed Jungjuk Road
- Road Milepost
- 10' Contour
- 100' Contour
- Stream Flow Direction
- Cross Section
- Project Disturbance This Sheet
- Proposed Disturbance (Other Sheets)
- Unnamed River/Stream
- Named River/Stream
- Figure Detail Reference

**Associated Engineering Drawings**

0	500	1,000
Feet		

**DONLIN GOLD PROJECT**  
 APPLICANT: Donlin Gold, LLC  
 4720 Business Park Blvd., Suite G-25  
 Anchorage, Alaska 99503

NAD 1983 UTM Zone 4N

SCALE: 1 inch = 1,000 feet      DATE: 10/5/2015

DRAWING TITLE: **PLAN VIEW  
MINE AREA  
ENGINEERING MAP**

FIGURE NO. **MA-206B**      FILE NO. **POA-1995-120**

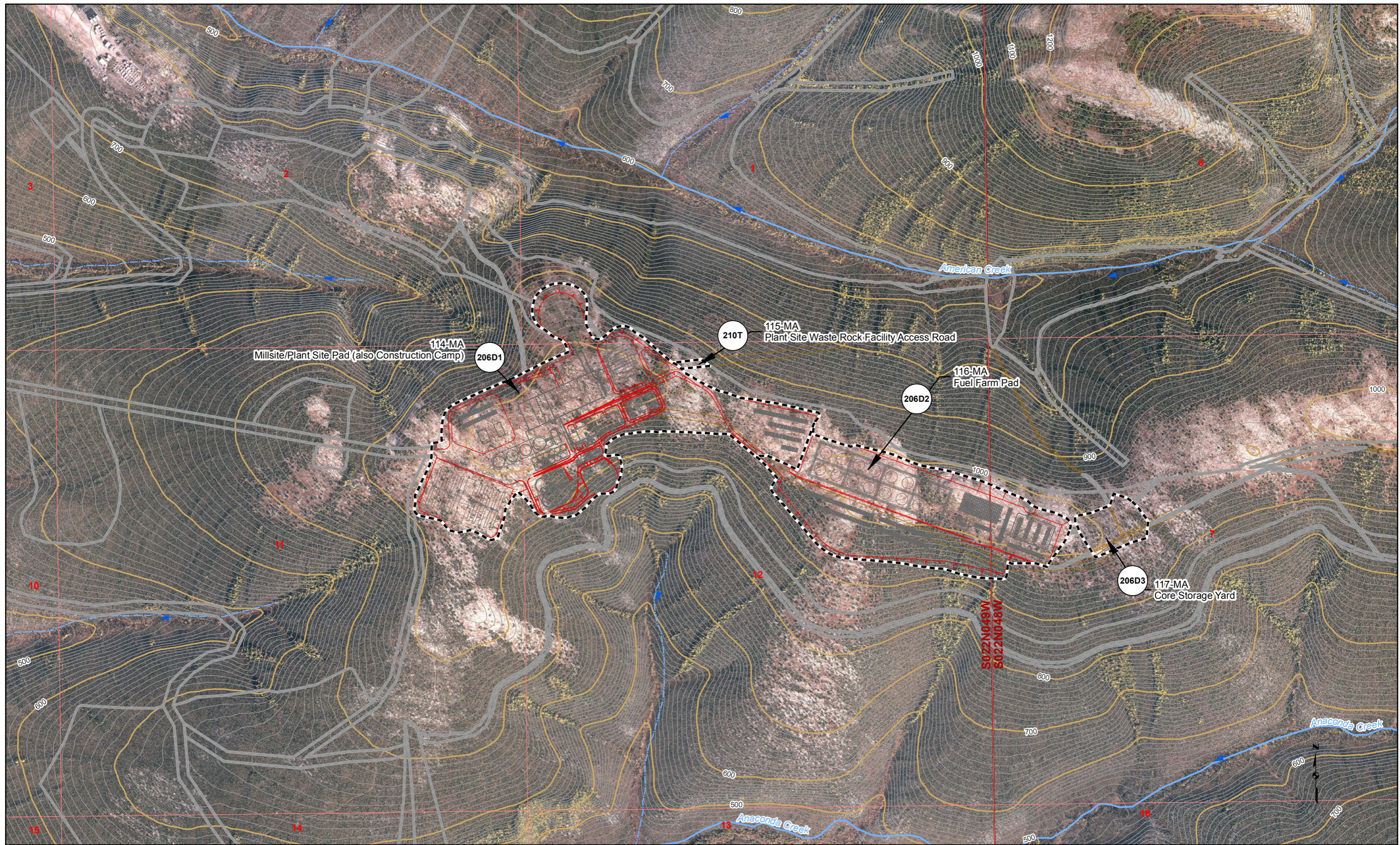

- Proposed Jungjuk Road
- 10' Contour
- Cross Section
- Unnamed River/Stream
- Road Milepost
- 100' Contour
- Project Disturbance This Sheet
- Named River/Stream
- Stream Flow Direction
- Proposed Disturbance (Other Sheets)
- Figure Detail Reference

**Associated Engineering Drawings**

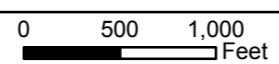

**DONLIN GOLD PROJECT**  
 APPLICANT: Donlin Gold, LLC  
 4720 Business Park Blvd., Suite G-25  
 Anchorage, Alaska 99503

NAD 1983 UTM Zone 4N  
 SCALE: 1 inch = 1,000 feet  
 DATE: 10/5/2015

DRAWING TITLE: **PLAN VIEW MINE AREA ENGINEERING MAP**

FIGURE NO. **MA-206C** FILE NO. **POA-1995-120**

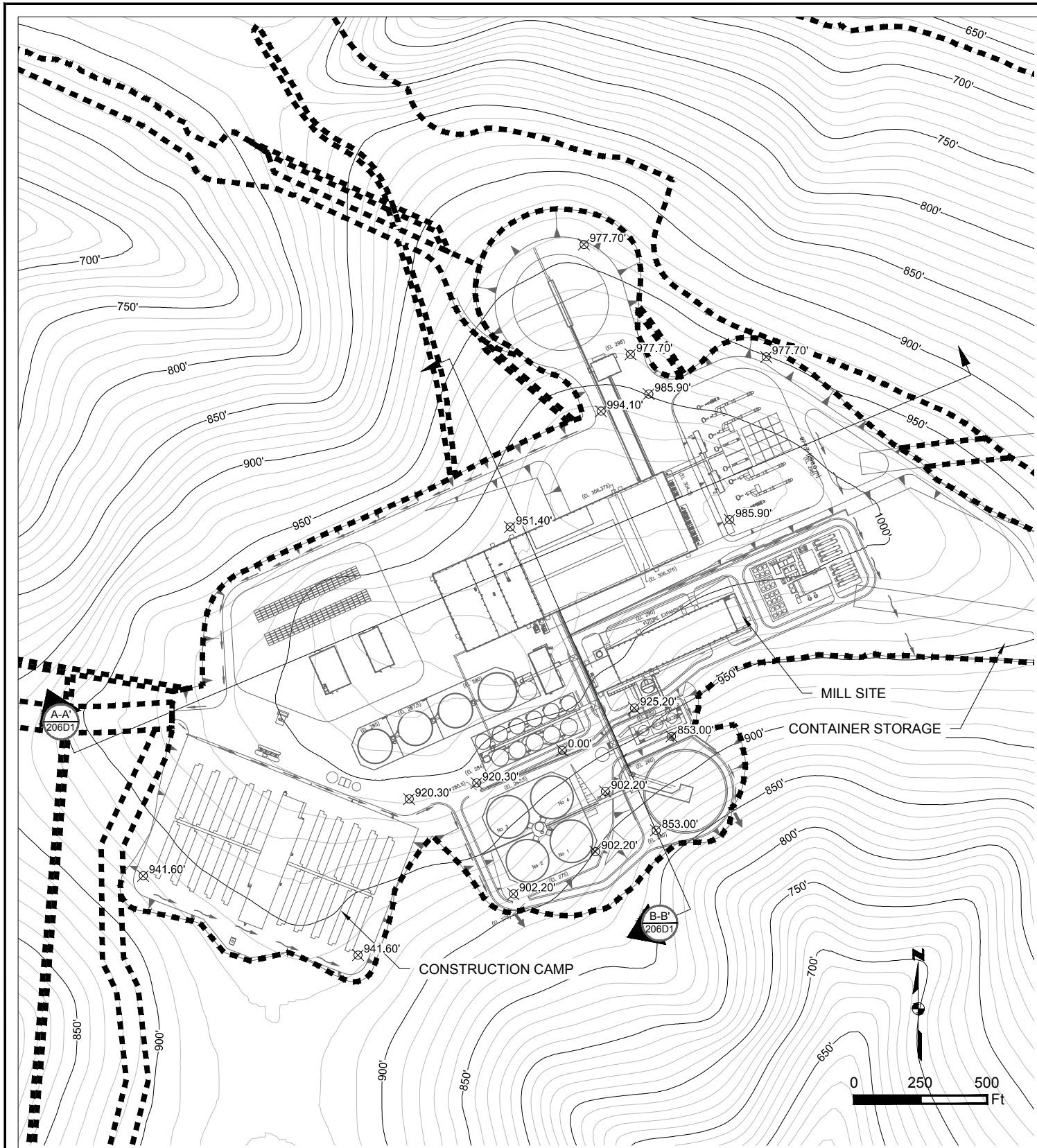

**MILLSITE/PLANT SITE PAD AND CONSTRUCTION CAMP PLAN**  
SCALE 1" = 500'

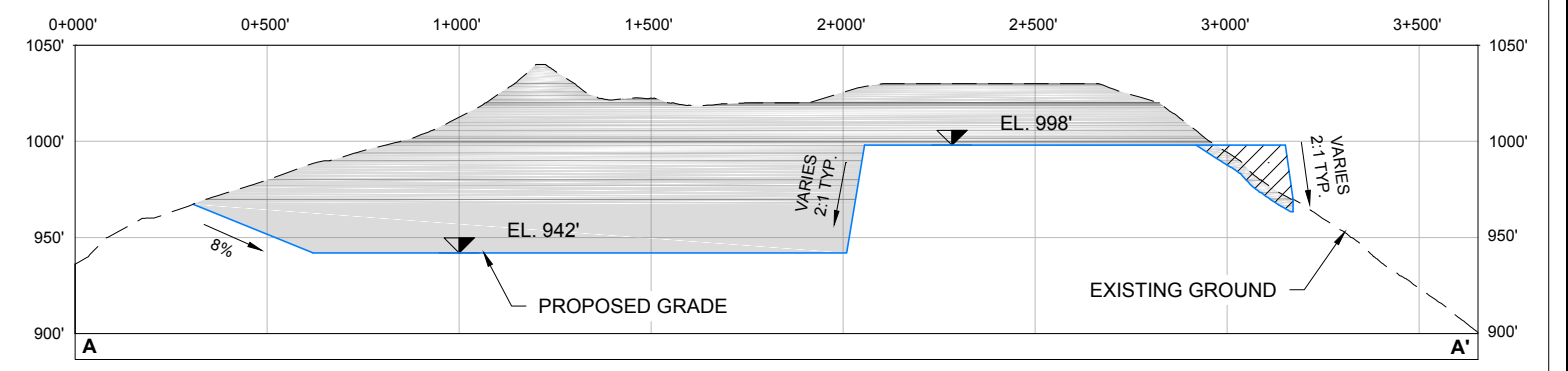

**A-A** 206D1  
**MILLSITE/PLANT SITE PAD AND CONSTRUCTION CAMP SECTION A-A'**  
HORIZONTAL SCALE 1" = 500'  
VERTICAL SCALE 1" = 100'

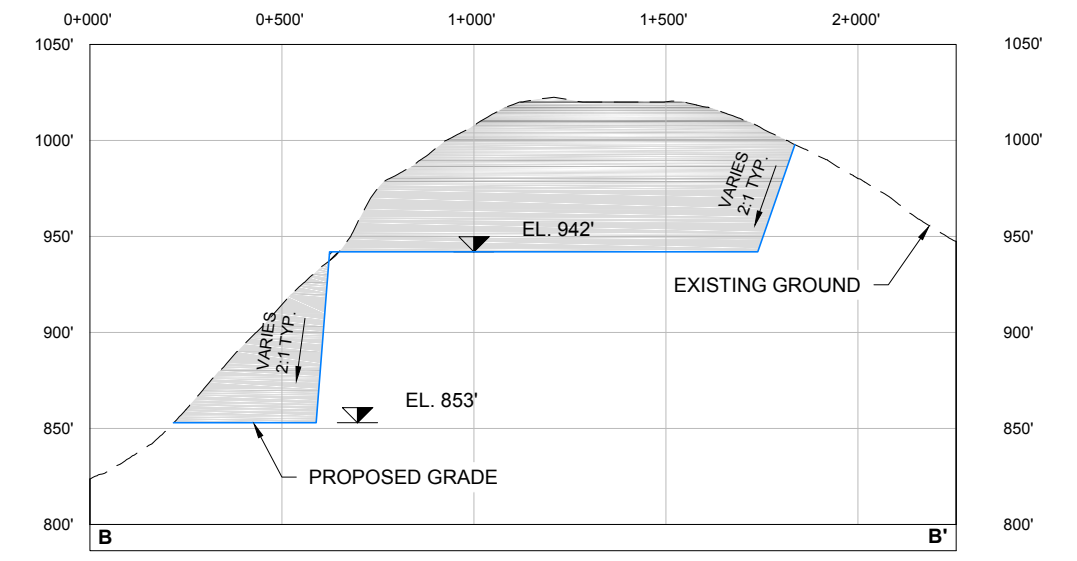

**B-B** 206D1  
**MILLSITE/PLANT SITE PAD AND CONSTRUCTION CAMP SECTION B-B'**  
HORIZONTAL SCALE 1" = 500'  
VERTICAL SCALE 1" = 100'

— Existing 10' Contours	Fill Area	Project Disturbance
— Existing 50' Contours	Cut Area	Existing Ground
	Proposed Grade	

<b>Associated Engineering Drawings</b>
MILL_SITE_AND_CONSTRUCTION_CAMP.dwg (BGC) JUNE 2012

<b>DONLIN GOLD PROJECT</b>
APPLICANT: Donlin Gold, LLC
4720 Business Park Blvd., Suite G-25
Anchorage, Alaska 99503
NAD 1983 UTM Zone 4N
SCALE: AS SHOWN
DATE: 9/11/2015

DRAWING TITLE:	<b>MILLSITE/PLANT SITE PAD AND CONSTRUCTION CAMP DETAIL</b>
FIGURE NO.	<b>MA-206D1</b>
FILE NO.	<b>POA-1995-120</b>

PATH: C:\Users\mtelegiewicz\Dropbox\Donlin\181202\_010\_mapping\_404\_support\revision\_a\MA\_Mill\_Site\_Construction\_Camp.dwg

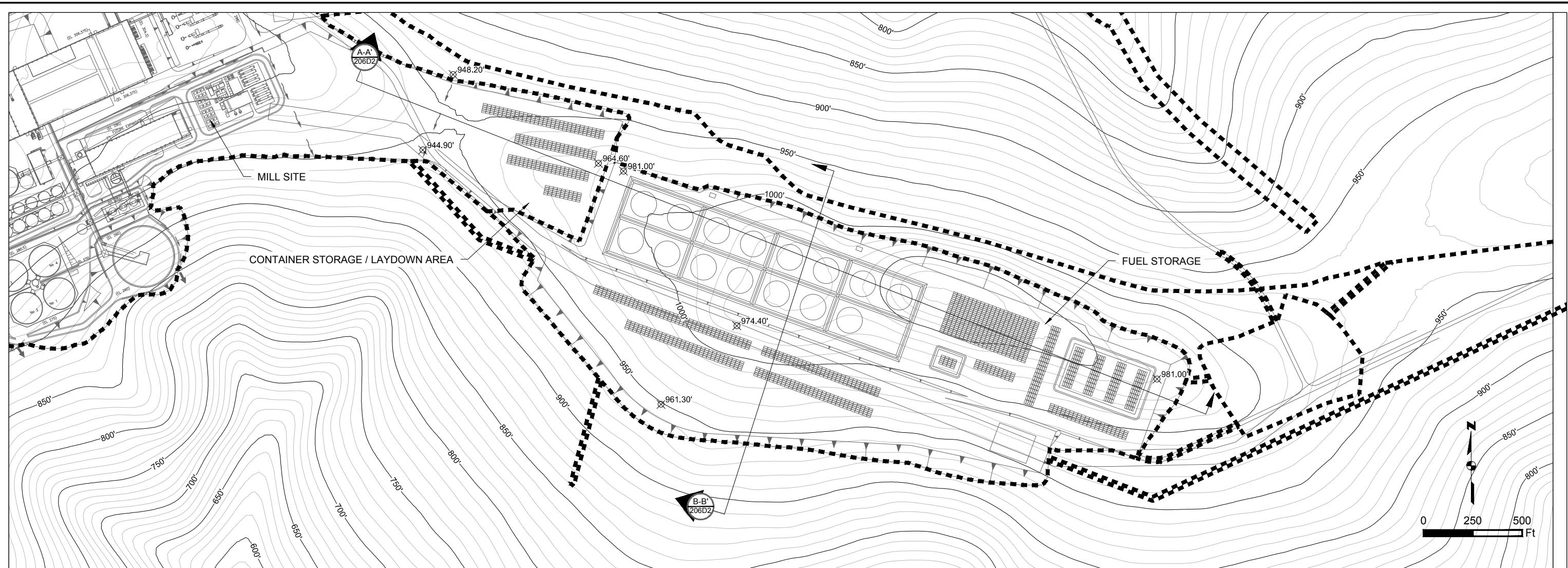

**FUEL FARM PAD PLAN**  
SCALE 1" = 500'

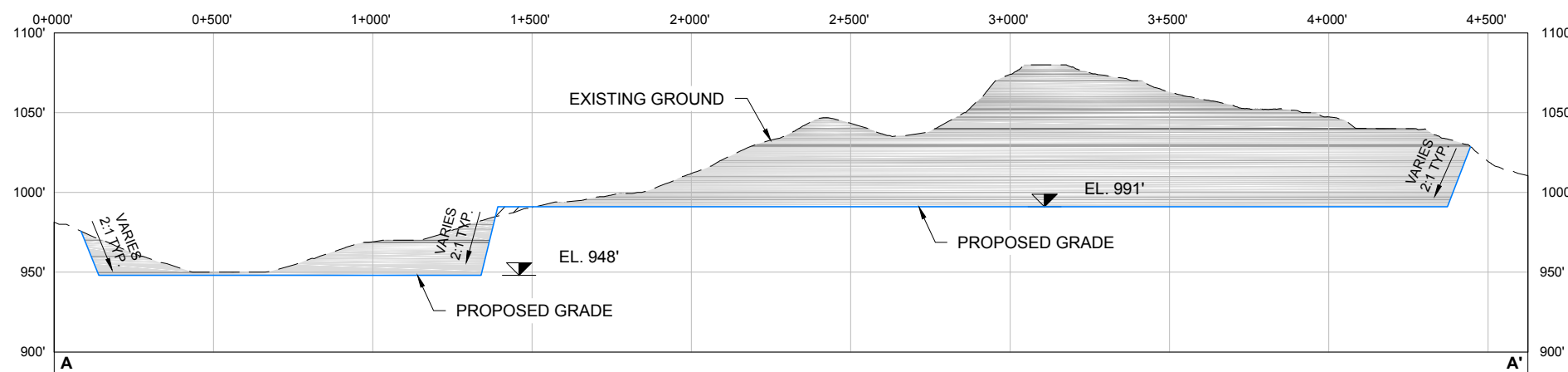

**A-A' FUEL FARM PAD SECTION A-A'**  
HORIZONTAL SCALE 1" = 500'  
VERTICAL SCALE 1" = 100'

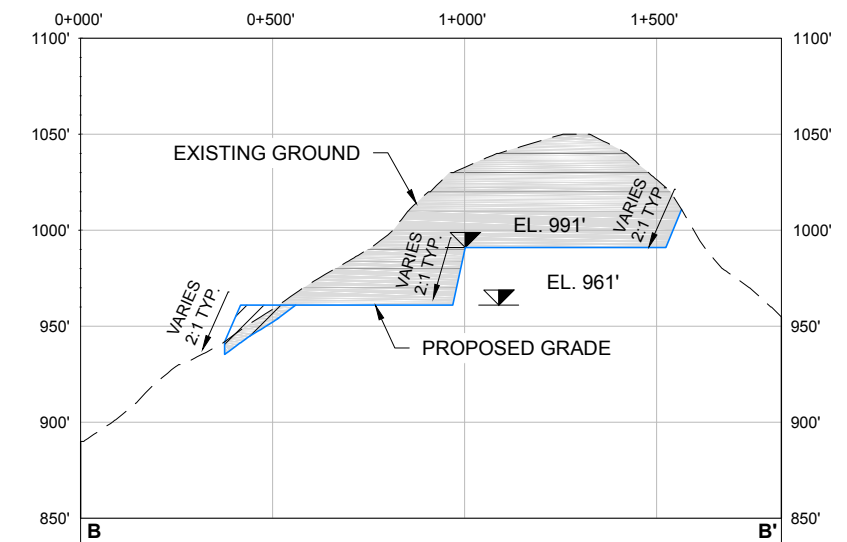

**B-B' FUEL FARM PAD SECTION B-B'**  
HORIZONTAL SCALE 1" = 500'  
VERTICAL SCALE 1" = 100'

- Existing 10' Contours
- Existing 50' Contours
- Fill Area
- Cut Area
- Existing Ground
- Proposed Grade
- Project Disturbance

**Associated Engineering Drawings**  
FUEL\_STORAGE.dwg (BGC) JUNE 2012

**DONLIN GOLD PROJECT**  
APPLICANT: Donlin Gold, LLC  
4720 Business Park Blvd., Suite G-25  
Anchorage, Alaska 99503

DRAWING TITLE:  
**FUEL FARM PAD DETAIL**

NAD 1983 UTM Zone 4N  
SCALE: AS SHOWN DATE: 9/11/2015

FIGURE NO. MA-206D2 FILE NO. POA-1995-120

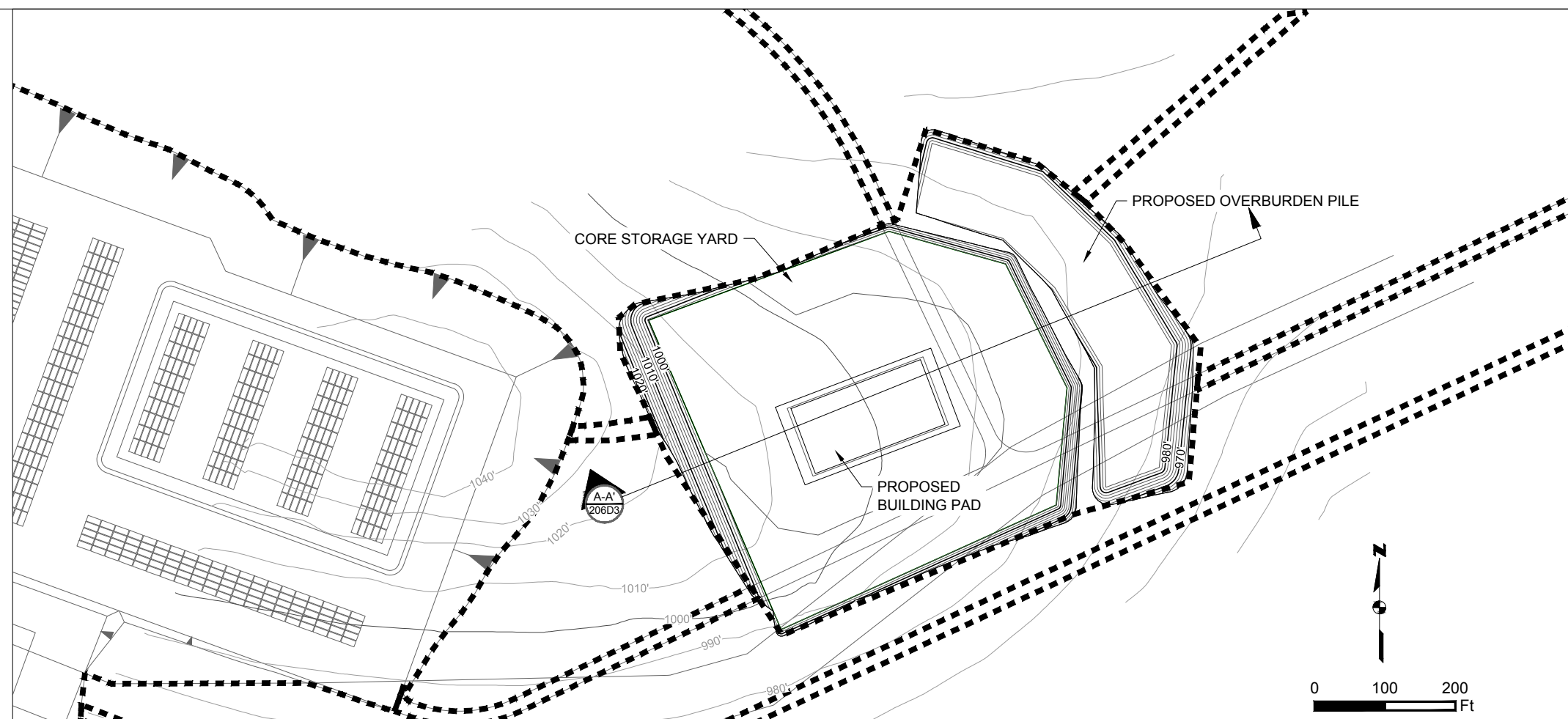

**CORE STORAGE YARD PLAN VIEW**  
SCALE 1" = 200'

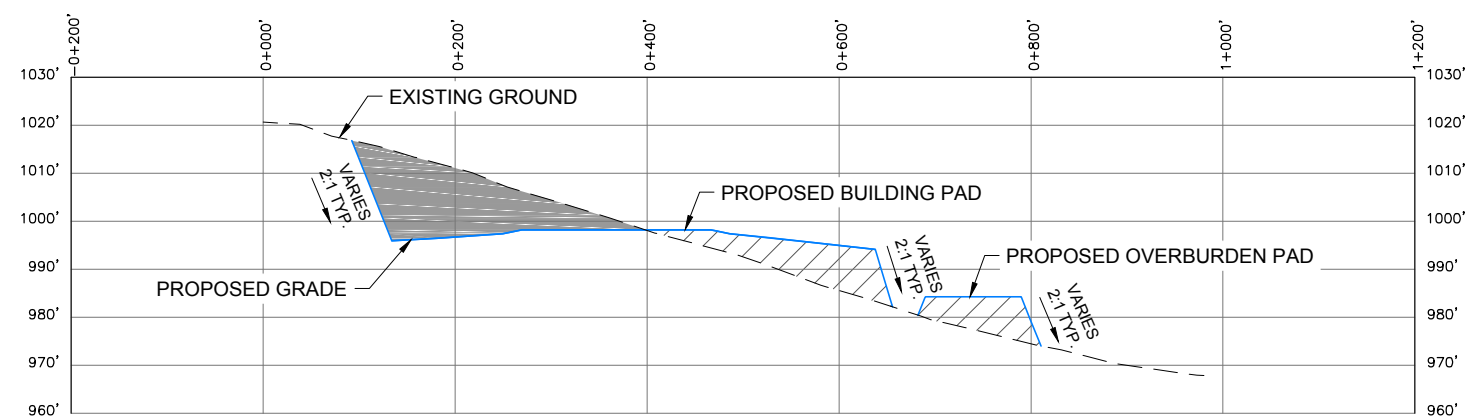

**CORE STORAGE YARD SECTION A-A'**  
HORIZONTAL SCALE 1" = 200'  
VERTICAL SCALE 1" = 40'

— — — Existing 10' Contours	Fill Area	Project Disturbance
— 50' — Existing 50' Contours	Cut Area	
— — — Proposed 2' Contours	Existing Ground	
— 50' — Proposed 10' Contours	Proposed Grade	

**Associated Engineering Drawings**  
Core\_Storage\_Pad\_DRAFT\_design\_5.dwg (RECON) NOV 2011

**DONLIN GOLD PROJECT**  
APPLICANT: Donlin Gold, LLC  
4720 Business Park Blvd., Suite G-25  
Anchorage, Alaska 99503

DRAWING TITLE:  
**CORE STORAGE YARD DETAIL**

NAD 1983 UTM Zone 4N  
SCALE: AS SHOWN DATE: 9/11/2015

FIGURE NO. **MA-206D3** FILE NO. **POA-1995-120**