

AK ShoreZone June 5, 2008

Project
Location

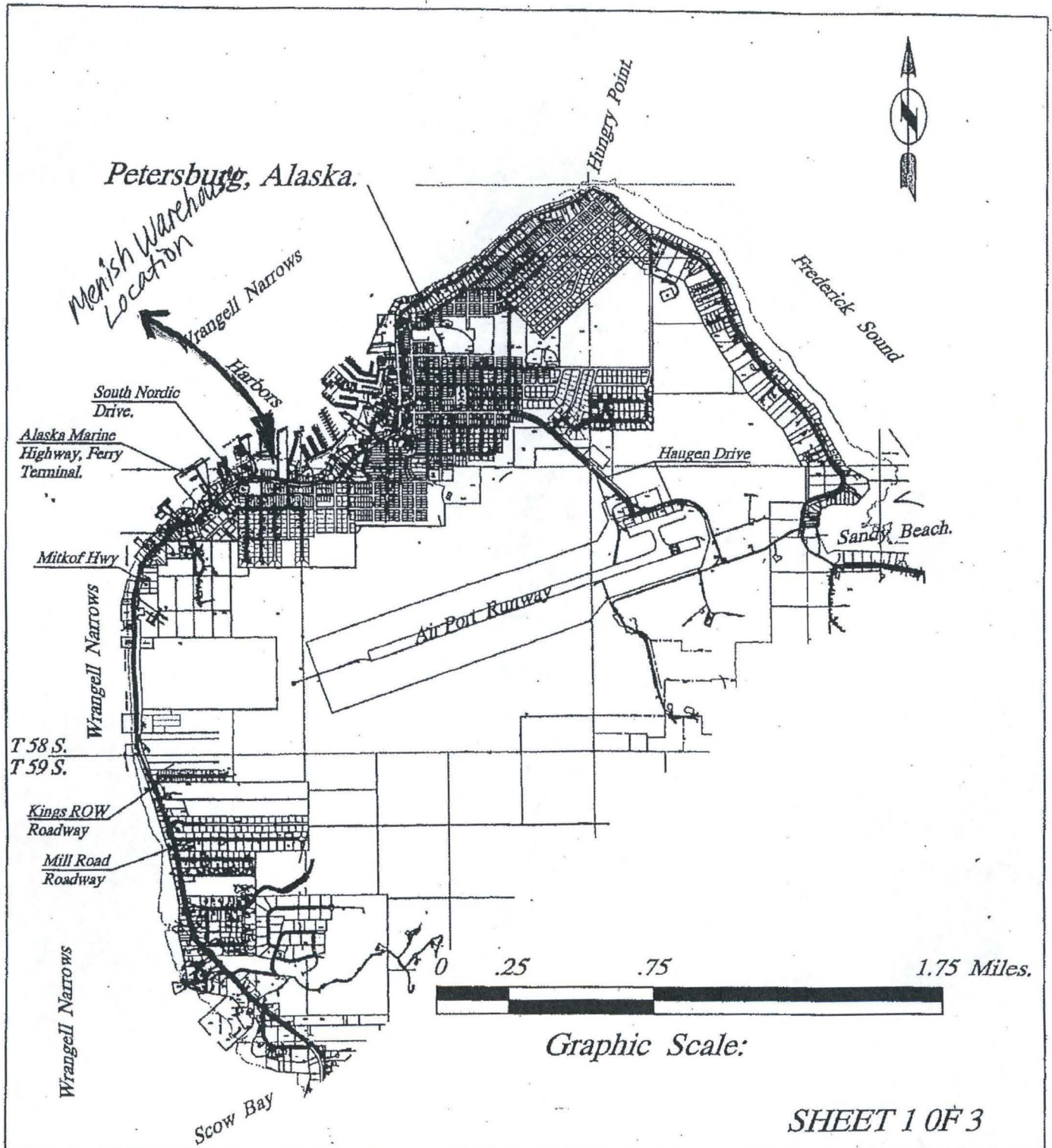



SHEET 1 OF 3

<p><u>Purpose:</u> to create a solid fill area on the waterside of the warehouse for marine related work. Datum: MLLW</p>	<p><u>Vicinity Map</u> <u>Scale:</u> As Shown Applicant: William Menish DATE:</p>	<p><u>Name:</u> William Menish <u>Waterway:</u> Wrangell Narrows <u>Location:</u> 710 Nordic Drive S Petersburg, Alaska 99833</p>
---	---	---

POA-2015-444, Wrangell Narrows, William Menish
Intertidal fill pad for fishing gear storage
Lat. 56.8081 N., Long. 132.9692 W.
Sheet 1 of 3, July 20, 2015

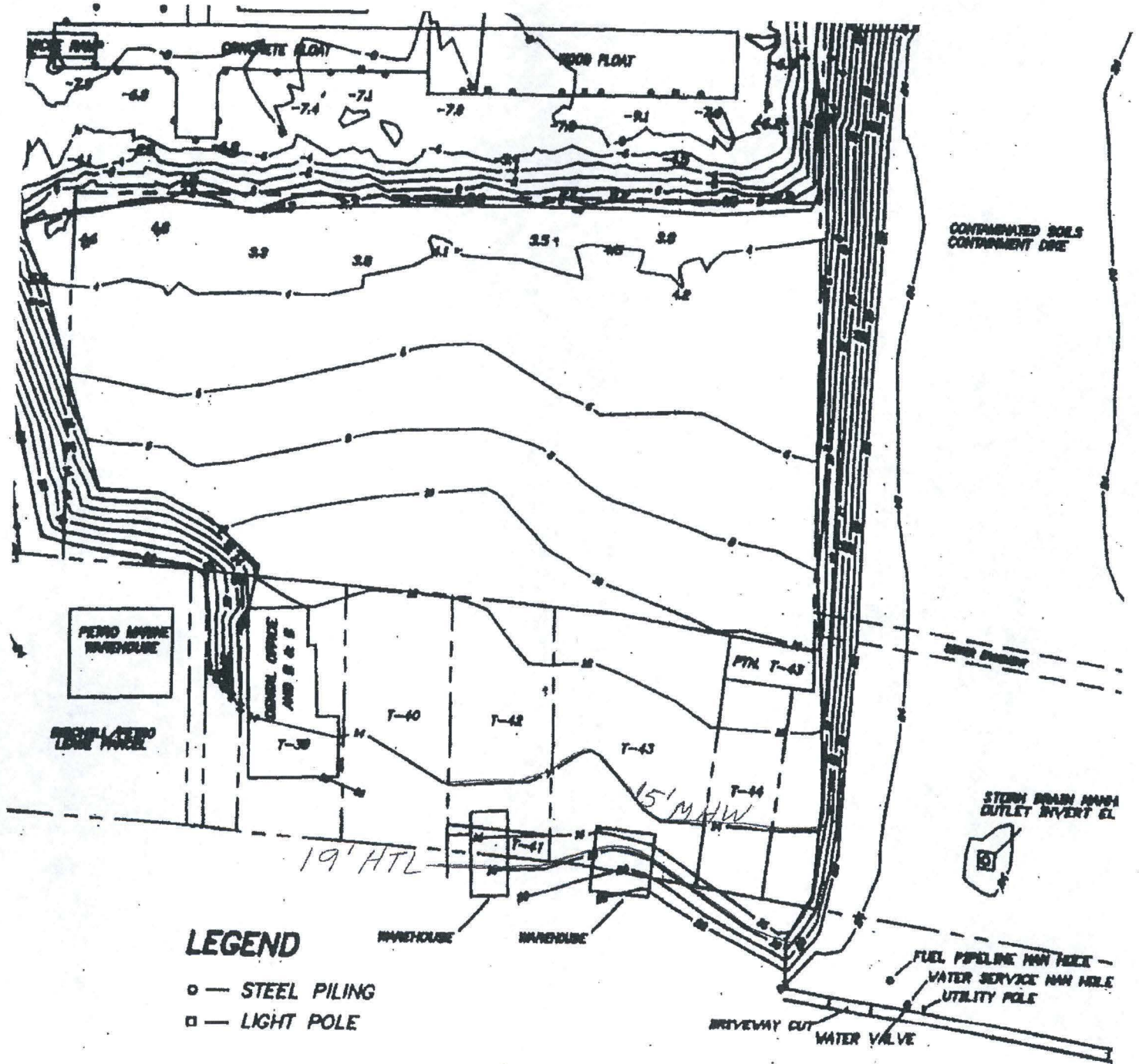

LEGEND

- — STEEL PILING
- — LIGHT POLE

Bill Menish

not to scale

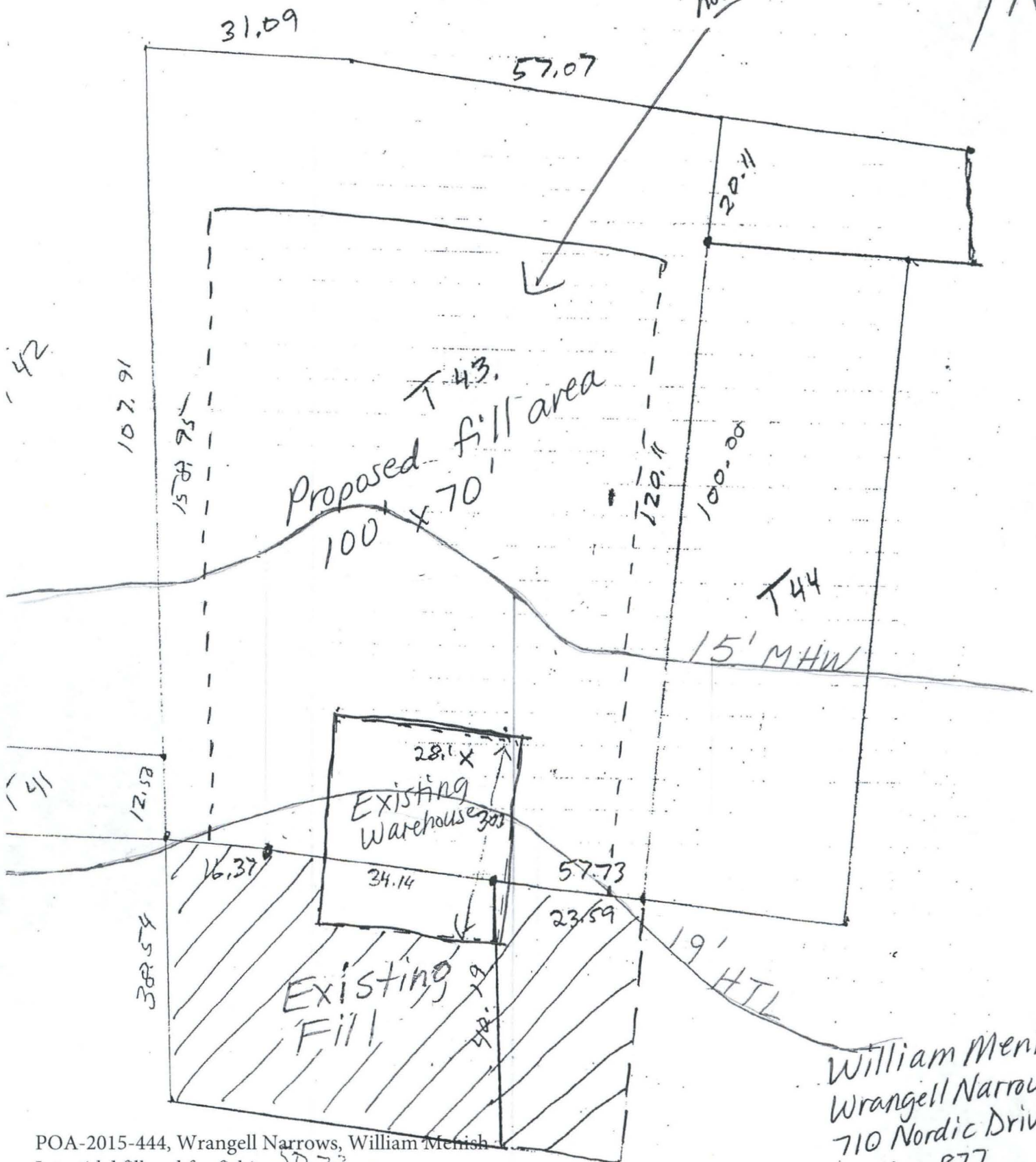

Proposed fill area
100' x 70'

Existing Warehouse
28.1' x 30.3'

Existing Fill

T44
15' MHW

William Menish
Wrangell Narrows
710 Nordic Drive S
PO Box 877
Petersburg, AK
99833

POA-2015-444, Wrangell Narrows, William Menish
Intertidal fill pad for fishing gear storage
Lat. 56.8081 N., Long. 132.9692 W.
Sheet 3 of 3, July 20, 2015

74' Appro