

# DEPARTMENT OF THE ARMY PERMIT

**Permittee:** Richard Harris, R.H. Development LLC

**Permit No.:** POA-2016-12 (Gastineau Channel)

**Issuing Office:** U.S. Army Engineer District, Alaska

**NOTE:** The term "you" and its derivatives, as used in this permit, means the permittee or any future transferee. The term "this office" refers to the appropriate district or division office of the Corps of Engineers having jurisdiction over the permitted activity or the appropriate official of that office acting under the authority of the commanding officer.

You are authorized to perform work in accordance with the terms and conditions specified below.

**Project Description:** Discharge 1,200 cubic yards of crushed rock and 4,000 cubic yards of shot-rock fill material into 1.6 acres of waters of the United States consisting of forested wetlands and perennial streams in order to construct eight duplex housing units and six fourplex housing units, including the relocation of the lower reach of two streams to allow drainage off the property.

All work will be performed in accordance with the attached plan, sheets 1-3, dated 12/18/2015.

**Project Location:** Section 32, T. 40 S., R. 66 E., Copper River Meridian; USGS Quad Map Juneau B-2; Latitude 58.360434° N., Longitude 134.544145° W.; USS 1568, TR B1, 7400 Glacier Highway, in Juneau, Alaska.

## **Permit Conditions:**

### **General Conditions:**

1. The time limit for completing the work authorized ends on **April 30, 2021**. If you find that you need more time to complete the authorized activity, submit your request for a time extension to this office for consideration at least one month before the above date is reached.
2. You must maintain the activity authorized by this permit in conformance with the terms and conditions of this permit. You are not relieved of this requirement if you abandon the permitted activity, although you may make a good faith transfer to a third party in compliance with General Condition 4 below. Should you wish to cease to maintain the authorized activity or should you desire to abandon it without a good faith transfer, you must obtain a modification of this permit from this office, which may require restoration of the area.
3. If you discover any previously unknown historic or archeological remains while accomplishing the activity authorized by this permit, you must immediately notify this office of what you have found. We will initiate the Federal and State coordination required to determine if the remains warrant a recovery effort or if the site is eligible for listing in the National Register of Historic Places.
4. If you sell the property associated with this permit, you must obtain the signature of the new owner in the space provided and forward a copy of the permit to this office to validate the transfer of this authorization.
5. If a conditioned water quality certification has been issued for your project, you must comply with the conditions specified in the certification as special conditions to this permit. For your convenience, a copy of the certification is attached if it contains such conditions.
6. You must allow representatives from this office to inspect the authorized activity at any time deemed necessary to ensure that it is being or has been accomplished in accordance with the terms and conditions of your permit.



**Special Conditions:**

1. To prevent sedimentation into adjacent Waters of the U.S. outside of the authorized footprint the Permittee shall install silt curtain barriers with weighted skirts that extend around all in-water work areas to include work that is adjacent to surface waters. The turbidity barriers shall remain in place, monitored for effectiveness and maintained until the authorized work has been completed and all suspended and erodible materials have been stabilized. Turbidity barriers shall be removed upon stabilization of the work area.
2. The Permittee shall install erosion control measures along the perimeter of all work areas to prevent the displacement of fill material outside the authorized work area as detailed on Drawing 1 of 3. The erosion control measures shall remain in place and be maintained until all authorized work is completed and the work areas are stabilized. Immediately after completion of the final grading of the land surface, all slopes, land surfaces, and filled areas shall be stabilized using sod, degradable mats, barriers, or a combination of similar stabilizing materials to prevent erosion.
3. The Permittee shall use only clean fill material for this project. The fill material shall be free from items such as trash, debris, automotive parts, asphalt, construction materials, concrete blocks with exposed reinforcement bars, and soils contaminated with any toxic substance, in toxic amounts in accordance with Section 307 of the Clean Water Act.

**Further Information:**

1. Congressional Authorities: You have been authorized to undertake the activity described above pursuant to:

( ) Section 10 of the Rivers and Harbors Act of 1899 (33 U.S.C. 403).

(X) Section 404 of the Clean Water Act (33 U.S.C. 1344).

( ) Section 103 of the Marine Protection, Research, and Sanctuaries Act of 1972 (33 U.S.C. 1413).

2. Limits of this authorization.

- a. This permit does not obviate the need to obtain other Federal, State, or local authorization required by law.
- b. This permit does not grant any property rights or exclusive privileges.
- c. This permit does not authorize any injury to the property or rights of others.
- d. This permit does not authorize interference with any existing or proposed Federal project.

3. Limits of Federal Liability. In issuing this permit, the Federal Government does not assume any liability for the following:

- a. Damages to the permitted project or uses thereof as a result of other permitted or unpermitted activities or from natural causes.
- b. Damages to the permitted project or uses thereof as a result of current or future activities undertaken by or on behalf of the United States in the public interest.
- c. Damages to persons, property, or to other permitted or unpermitted activities or structures caused by the activity authorized by this permit.
- d. Design or construction deficiencies associated with the permitted work.
- e. Damage claims associated with any future modification, suspension, or revocation of this permit.

4. Reliance on Applicant's Data: The determination of this office that issuance of this permit is not contrary to the public interest was made in reliance on the information you provided.

5. Reevaluation of Permit Decision. This office may reevaluate its decision on this permit at any time the circumstances warrant. Circumstances that could require a reevaluation include, but are not limited to, the following:

- a. You fail to comply with the terms and conditions of this permit.
- b. The information provided by you in support of your permit application proves to have been false, incomplete, or inaccurate (See 4 above).
- c. Significant new information surfaces which this office did not consider in reaching the original public interest decision.

Such a reevaluation may result in a determination that it is appropriate to use the suspension, modification, and revocation procedures contained in 33 CFR 325.7 or enforcement procedures such as those contained in 33 CFR 326.4 and 326.5. The referenced enforcement procedures provide for the issuance of an administrative order requiring you to comply with the terms and conditions of your permit and for the initiation of legal action where appropriate. You will be required to pay for any corrective measures ordered by this office, and if you fail to comply with such directive, this office may in certain situations (such as those specified in 33 CFR 209.170) accomplish the corrective measures by contract or otherwise and bill you for the cost.

6. Extensions. General Condition 1 establishes a time limit for the completion of the activity authorized by this permit. Unless there are circumstances requiring either a prompt completion of the authorized activity or a reevaluation of the public interest decision, the Corps will normally give favorable consideration to a request for an extension of this time limit.

Your signature below, as permittee, indicates that you accept and agree to comply with the terms and conditions of this permit.

  
\_\_\_\_\_  
Richard Harris  
R.H. Development LLC

4/20/2016  
\_\_\_\_\_  
(DATE)

This permit becomes effective when the Federal official, designated to act for the Secretary of the Army, has signed below.

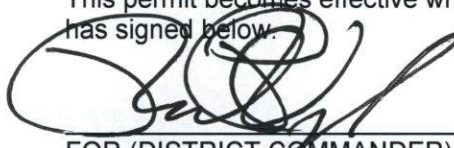
  
\_\_\_\_\_  
FOR (DISTRICT COMMANDER)  
Colonel Michael S. Brooks  
Randal P. Vigil  
South Branch, Regulatory Division

4/20/2016  
\_\_\_\_\_  
(DATE)

When the structures or work authorized by this permit are still in existence at the time the property is transferred the terms and conditions of this permit will continue to be binding on the new owner(s) of the property. To validate the transfer of this permit and the associated liabilities associated with compliance with its terms and conditions have the transferee sign and date below.

\_\_\_\_\_  
(TRANSFeree)

\_\_\_\_\_  
(DATE)





THE STATE  
of **ALASKA**  
GOVERNOR BILL WALKER

Department of Environmental  
Conservation

DIVISION OF WATER  
Wastewater Discharge Authorization Program

555 Cordova Street  
Anchorage, Alaska 99501-2617  
Main: 907.269.6285  
Fax: 907.334.2415  
[www.dec.alaska.gov/water/wwdp](http://www.dec.alaska.gov/water/wwdp)

February 25, 2016

Richard Harris  
R. H. Development, LLC  
P.O. Box 32403  
Juneau, AK 99803

Re: Richard Harris, R.H. Development, LLC, High Density Housing  
POA-2016-12, Gastineau Channel

Dear Mr. Harris:

In accordance with Section 401 of the Federal Clean Water Act of 1977 and provisions of the Alaska Water Quality Standards, the Department of Environmental Conservation (DEC) is issuing the enclosed Certificate of Reasonable Assurance for placement of dredged and/or fill material in waters of the U.S., including wetlands and streams, associated with the development of high density housing in Juneau, Alaska.

DEC regulations provide that any person who disagrees with this decision may request an informal review by the Division Director in accordance with 18 AAC 15.185 or an adjudicatory hearing in accordance with 18 AAC 15.195 – 18 AAC 15.340. An informal review request must be delivered to the Director, Division of Water, 555 Cordova Street, Anchorage, AK 99501, within 15 days of the permit decision. Visit <http://dec.alaska.gov/commish/ReviewGuidance.htm> for information on Administrative Appeals of Department decisions.

An adjudicatory hearing request must be delivered to the Commissioner of the Department of Environmental Conservation, 410 Willoughby Avenue, Suite 303, PO Box 111800, Juneau, AK 99811-1800, within 30 days of the permit decision. If a hearing is not requested within 30 days, the right to appeal is waived.

By copy of this letter we are advising the U.S. Army Corps of Engineers of our actions and enclosing a copy of the certification for their use.

Sincerely,

A handwritten signature in cursive script that reads "James Rypkema".

James Rypkema  
Program Manager, Storm Water and Wetlands

Enclosure: 401 Certificate of Reasonable Assurance

cc: (with encl.)  
Randy Vigil, USACE, Juneau  
Jackie Timothy, ADF&G

USFWS Field Office Juneau  
Mark Jen, EPA Operations, Anchorage

**STATE OF ALASKA**  
**DEPARTMENT OF ENVIRONMENTAL CONSERVATION**  
**CERTIFICATE OF REASONABLE ASSURANCE**

In accordance with Section 401 of the Federal Clean Water Act (CWA) and the Alaska Water Quality Standards (18 AAC 70), a Certificate of Reasonable Assurance, is issued to Richard Harris, with R.H. Development, at P.O. Box 32403, Juneau, Alaska 99803, for placement of dredged and/or fill material in waters of the U.S. including wetlands and streams in association with the development of high density housing in Juneau, Alaska.

The project will discharge approximately 1,200 cubic yards (cy) of crushed rock and 4,000 cy of shot-rock fill material into 1.6 acres of Waters of the United States, both forested wetlands and perennial streams. The fill is necessary to construct eight duplex housing units and six four-plex units. The project would also include the relocation of the lower reaches of two streams to allow drainage off the property.

A state issued water quality certification is required under Section 401 because the proposed activity will be authorized by a U.S. Army Corps of Engineers permit (POA-2016-12) and a discharge of pollutants to waters of the U.S. located in the State of Alaska may result from the proposed activity. Public notice of the application for this certification was given as required by 18 AAC 15.180 in the Corps Public Notice POA-2016-12 posted from January 21, 2016 to February 20, 2016.

The proposed activity is located within Section 32, T. 40 S., R. 66 E., Seward Meridian; Latitude 58.360434° N., Longitude -134.544145° W.; in Juneau, Alaska.

The Department of Environmental Conservation (DEC) reviewed the application and certifies that there is reasonable assurance that the proposed activity, as well as any discharge which may result, will comply with applicable provisions of Section 401 of the CWA and the Alaska Water Quality Standards, 18 AAC 70, provided that the following additional measures are adhered to.

1. Reasonable precautions and controls must be used to prevent incidental and accidental discharge of petroleum products or other hazardous substances. Fuel storage and handling activities for equipment must be sited and conducted so there is no petroleum contamination of the ground, subsurface, or surface waterbodies.
2. During construction, spill response equipment and supplies such as sorbent pads shall be available and used immediately to contain and cleanup oil, fuel, hydraulic fluid, antifreeze, or other pollutant spills. Any spill amount must be reported in accordance with Discharge Notification and Reporting Requirements (AS 46.03.755 and 18 AAC 75 Article 3). The applicant must contact by telephone the DEC Area Response Team for Southeast Alaska (907) 465-5340 during work hours or 1-800-478-9300 after hours. Also, the applicant must contact by telephone the National Response Center at 1-800-424-8802.
3. Runoff discharged to surface water (including wetlands) from a construction site disturbing one or more acres must be covered under Alaska's General Permit for Storm Water Discharges from Large and Small Construction Activities in Alaska (AKR100000). This permit requires a Storm Water Pollution Prevention Plan (SWPPP).



4. During the work on the perennial streams, construction equipment shall not be operated below the ordinary high water mark if equipment is leaking fuel, oil, hydraulic fluid, or any other hazardous material. Equipment shall be inspected and recorded in a log on a daily basis for leaks. If leaks are found, the equipment shall not be used and pulled from service until the leak is repaired.
5. All work areas, material access routes, and surrounding wetlands involved in the construction project shall be clearly delineated and marked in such a way that equipment operators do not operate outside of the marked areas.
6. Natural drainage patterns shall be maintained, to the extent practicable, without introducing ponding or drying.
7. Excavated or fill material, including overburden, shall be placed so that it is stable, meaning after placement the material does not show signs of excessive erosion. Indicators of excess erosion include: gulying, head cutting, caving, block slippage, material sloughing, etc. The material must be contained with siltation best management practices (BMPs) to preclude reentry into any waters of the U.S., which includes wetlands.
8. Fill material must be clean sand, gravel or rock, free from petroleum products and toxic contaminants in toxic amounts.
9. Include the following BMPs to handle stormwater and total stormwater volume discharges as they apply to the site:
  - a. Divert stormwater from off-site around the site so that it does not flow onto the project site and cause erosion of exposed soils;
  - b. Slow down or contain stormwater that may collect and concentrate within a site and cause erosion of exposed soils;
  - c. Place velocity dissipation devices (e.g., check dams, sediment traps, or riprap) along the length of any conveyance channel to provide a non-erosive flow velocity. Also place velocity dissipation devices where discharges from the conveyance channel or structure join a water course to prevent erosion and to protect the channel embankment, outlet, adjacent stream bank slopes, and downstream waters.
10. Any disturbed ground and exposed soil not covered with fill must be stabilized and re-vegetated with endemic species, grasses, or other suitable vegetation in an appropriate manner to minimize erosion and sedimentation, so that a durable vegetative cover is established in a timely manner.

This certification expires five (5) years after the date the certification is signed. If your project is not completed by then and work under U.S Army Corps of Engineers Permit will continue, you must submit an application for renewal of this certification no later than 30 days before the expiration date (18 AAC 15.100).

Date: February 25, 2016

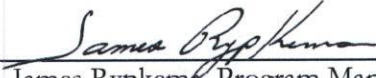
  
James Rypkema, Program Manager  
Storm Water and Wetlands



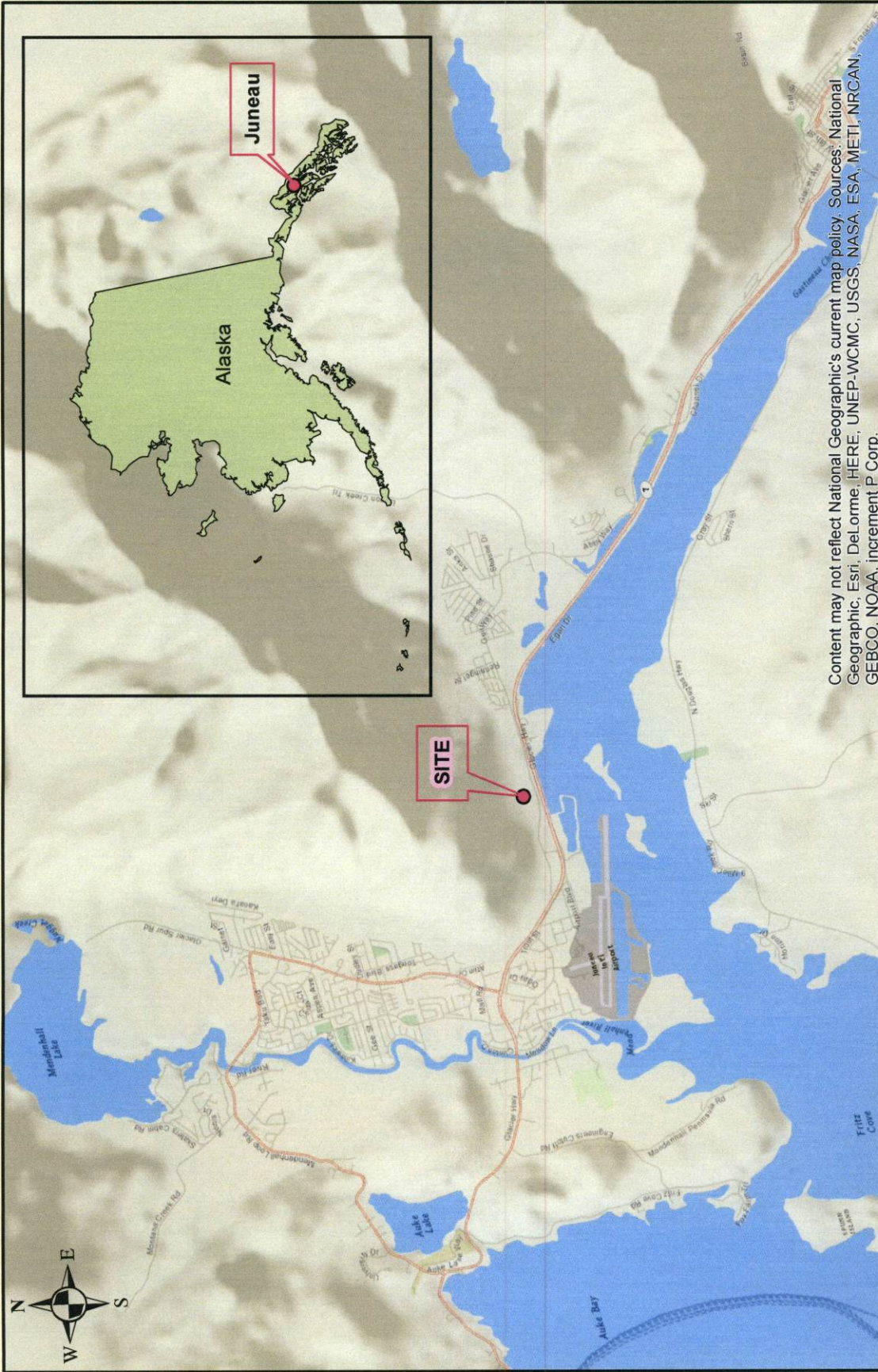

Content may not reflect National Geographic's current map policy. Sources: National Geographic, Esri, DeLorme, HERE, UNEP-WCMC, USGS, NASA, ESA, METI, NRCAN, GEBCO, NOAA, increment P Corp.



# Project Location

POA-2016-12, Gastineau Channel  
 Richard Harris  
 R.H. Development LLC  
 Housing Construction



# WETLAND FILL - PLAN VIEW

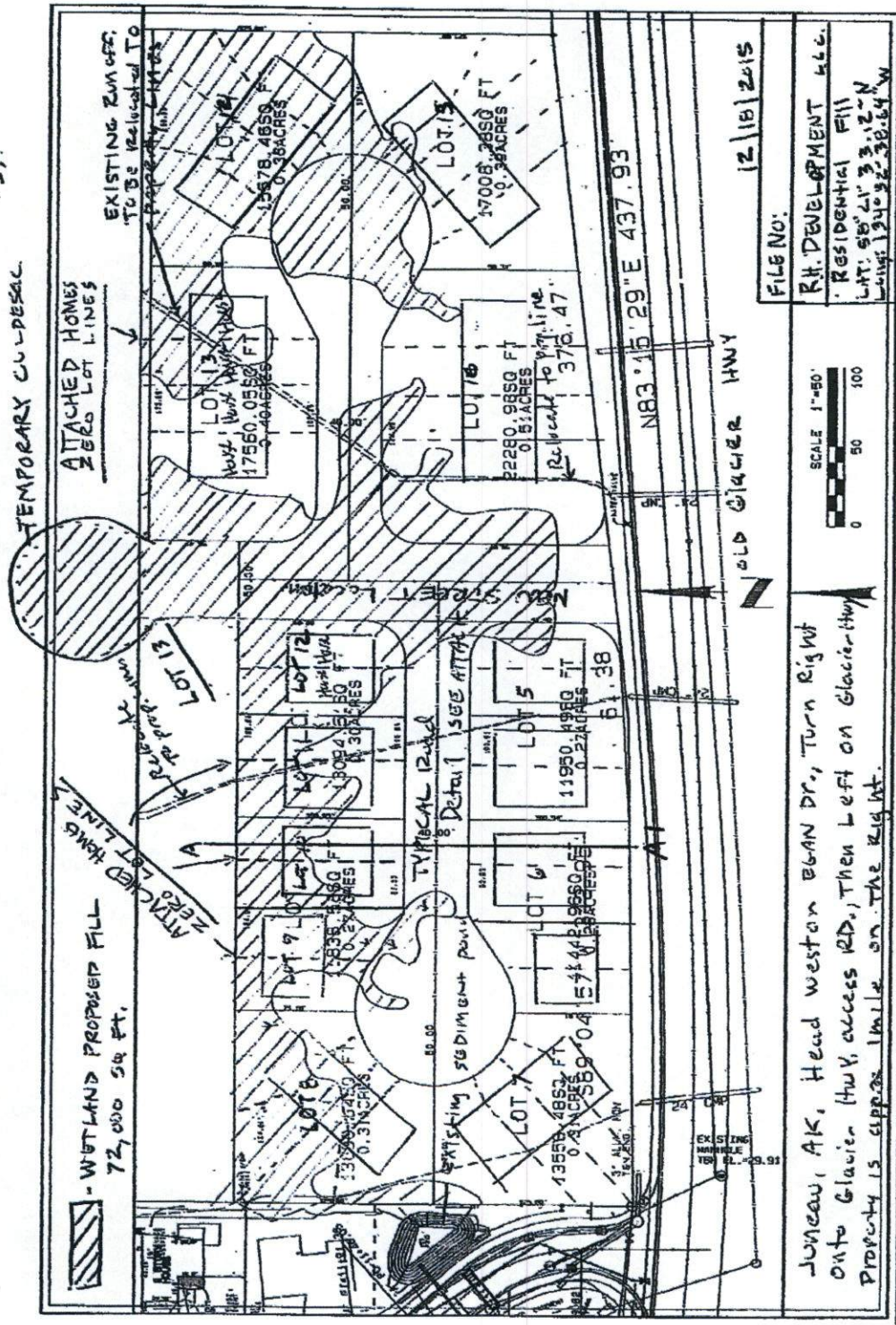

JUNEAU, AK, Head west on Egan Dr., Turn Right  
onto Glacier Hwy, access RD., Then Left on Glacier Hwy.  
Property is approx 1 mile on the right.



# RESIDENTIAL WETLAND FILL CROSS SECTION A-A1

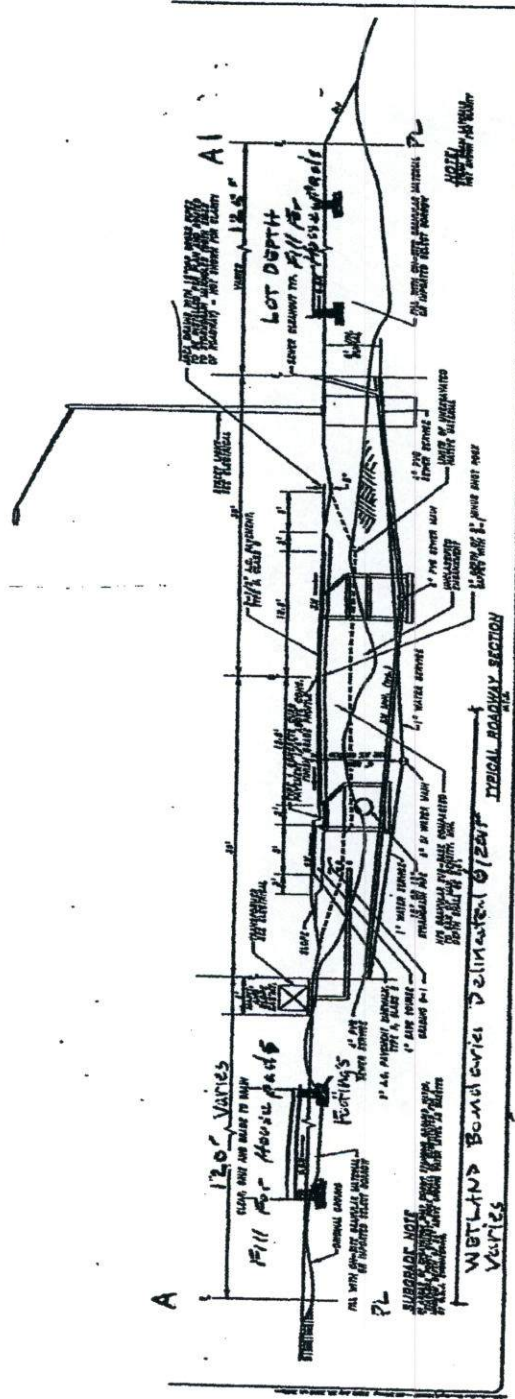

0 5' 10' 20'

Juneau AK. Head West on Egan Dr. Turn right on Glacier Hwy. access Rd. Then left on Glacier Hwy. Property is located approx 1 mile on the right side.

12/19/2015

FILE NO:
RH DEVELOPMENT
RESIDENTIAL FILL
LAT: 58°21'33.12" N
LONG: 134°32'38.61" W
7400 Glacier Hwy
TR B1 USS NO 1588
Juneau AK

PG 2 OF 3



VICINITY MAP  
 SOURCE: C.B.A. BAYSIDE TRACTS (M-1, M-4, M-5) - SCALE: 1" = 400'  
 SECTION 32  
 T10S  
 R10E

12/18/2015

RH Development L.L.F.

Residential Fall

[illegible]

7400 6-10-12 - HWY.

1101 1955 1101 1955

1401030  
JUNCAN AK.

pg 3 of 3