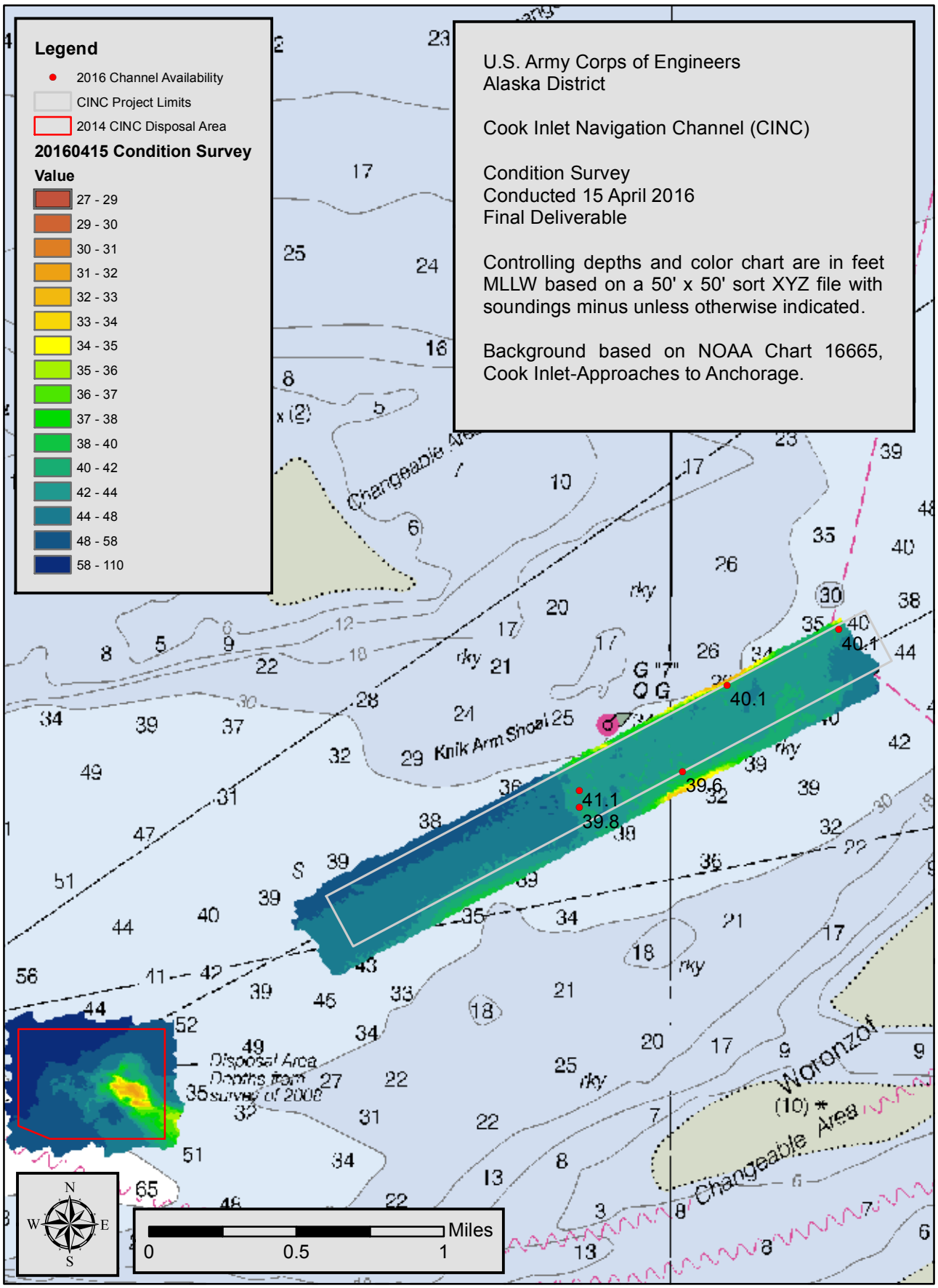
Legend
2016 Channel Availability
CINC Project Limits
2014 CINC Disposal Area
20160415 Condition Survey
Value
27 - 29
29 - 30
30 - 31
31 - 32
32 - 33
33 - 34
34 - 35
35 - 36
36 - 37
37 - 38
38 - 40
40 - 42
42 - 44
44 - 48
48 - 58
58 - 110
U.S. Army Corps of Engineers
Alaska District
Cook Inlet Navigation Channel (CINC)
Condition Survey
Conducted 15 April 2016
Final Deliverable
Controlling depths and color chart are in feet MLLW based on a 50' x 50' sort XYZ file with soundings minus unless otherwise indicated.
Background based on NOAA Chart 16665, Cook Inlet-Approaches to Anchorage.
Knik Arm Shoal
Disposal Area
Depths from survey of 2008
Woronzof
Changeable Area
40.1
40.1
39.6
41.1
39.8
N
S
E
W
Miles
0
0.5
1