

DRY LAND APPROVED JURISDICTIONAL DETERMINATION FORM¹
U.S. Army Corps of Engineers

This form should be completed by following the instructions provided in Section IV of the JD Form Instructional Guidebook.

SECTION I: BACKGROUND INFORMATION

A. REPORT COMPLETION DATE FOR APPROVED JURISDICTIONAL DETERMINATION (JD): March 26, 2020

B. DISTRICT OFFICE, FILE NAME, AND NUMBER: POA-2020-00154

C. PROJECT LOCATION AND BACKGROUND INFORMATION:

State: Alaska County/parish/borough: FNSB City: Fairbanks
Center coordinates of site (lat/long in degree decimal format): Lat. 64.849732° N., Long. -147.711302° W.
Universal Transverse Mercator: 06W 466269 7191897 UTM

Name of nearest waterbody: Noyes Slough
Name of watershed or Hydrologic Unit Code (HUC): 19080306

- Check if map/diagram of review area is available upon request.
 Check if other sites (e.g., offsite mitigation sites, disposal sites, etc...) are associated with this action and are recorded on a different JD form.

D. REVIEW PERFORMED FOR SITE EVALUATION (CHECK ALL THAT APPLY):

- Office (Desk) Determination. Date: March 26, 2020
 Field Determination. Date(s):

SECTION II: SUMMARY OF FINDINGS

A. RHA SECTION 10 DETERMINATION OF JURISDICTION.

There are **no** "navigable waters of the U.S." within Rivers and Harbors Act (RHA) jurisdiction (as defined by 33 CFR part 329) in the review area.

B. CWA SECTION 404 DETERMINATION OF JURISDICTION.

There are **no** "waters of the U.S." within Clean Water Act (CWA) jurisdiction (as defined by 33 CFR part 328) in the review area.

SECTION III: DATA SOURCES.

A. SUPPORTING DATA. Data reviewed for JD (check all that apply - checked items shall be included in case file and, where checked and requested, appropriately reference sources below):

- Maps, plans, plots or plat submitted by or on behalf of the applicant/consultant: Photos of the house and yard were provided
 Data sheets prepared/submitted by or on behalf of the applicant/consultant.
 Office concurs with data sheets/delineation report.
 Office does not concur with data sheets/delineation report.
 Data sheets prepared by the Corps: [Click here to enter text.](#)
 U.S. Geological Survey Hydrologic Atlas: (accd online 2019)
 USGS NHD data.
 USGS 8 and 12 digit HUC maps.
 U.S. Geological Survey map(s). Cite scale & quad name: Fairbanks D-2, 1:63,360 (USGS 1952, minor revisions 1981)
 USDA Natural Resources Conservation Service Soil Survey. Citation: Greater Fairbanks Area (NRCS 2004, online updates 2009)
 National wetlands inventory map(s). Cite name: Chena River Wetlands_19080306 (NWI, accsd online 2019)
 State/Local wetland inventory map(s):
 FEMA/FIRM maps: FEMA FIRM panel number 0250090075F, effective on 03/17/2014 (accd online 2019)
 100-year Floodplain Elevation is: [Click here to enter text.](#) (National Geodetic Vertical Datum of 1929)
 Photographs: Aerial (Name & Date): Digital Globe imagery database, (accd online, 08-2019 and 06-2019, Pictometry_2012_9in_Fairbanks.sid, QB_east_east.sid (FNSB 2007)
 or Other (Name & Date): Applicant provided photos
 Previous determination(s). File no. and date of response letter:
 Applicable/supporting case law:
 Applicable/supporting scientific literature:
 Other information (please specify): Hillshade_2010_LiDAR_DEM.img, Department of Natural Resources Forest Vegetation Survey (2011), Fairbanks North Star Borough Tax Parcel Maps (accd online 2019).

B. REQUIRED ADDITIONAL COMMENTS TO SUPPORT JD. EXPLAIN RATIONALE FOR DETERMINATION THAT THE REVIEW AREA ONLY INCLUDES DRY LAND: The lot under analysis is part of an urban subdivision which has been developed for decades. Inspection of the data available shows this property is not connected to any surface water, nor does it show hydric characteristics for soils, vegetation or hydrology. This parcel is categorized as upland, the Corps does not have jurisdiction over this property.

¹ This form is for use only in recording approved JDs involving dry land. It extracts the relevant elements of the longer approved JD form in use since 2007 for aquatic areas and adds no new fields.

TIPPERY.AMY.CHRISTINE.1404644021
INE.1404644021

Digitally signed by
TIPPERY.AMY.CHRISTINE.1404644021
Date: 2020.03.27 13:02:02 -08'00'

March 26, 2020
Date

Amy Tippery
Regulatory Specialist
NORTH CENTRAL Section



POA-2020-00154 IRHA, Charles Slayer Homestead Subdivision National Wetland Inventory (USFWS) & Anadromous Waters Catalog (ADF&G)

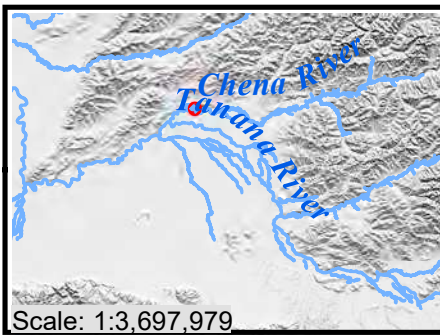
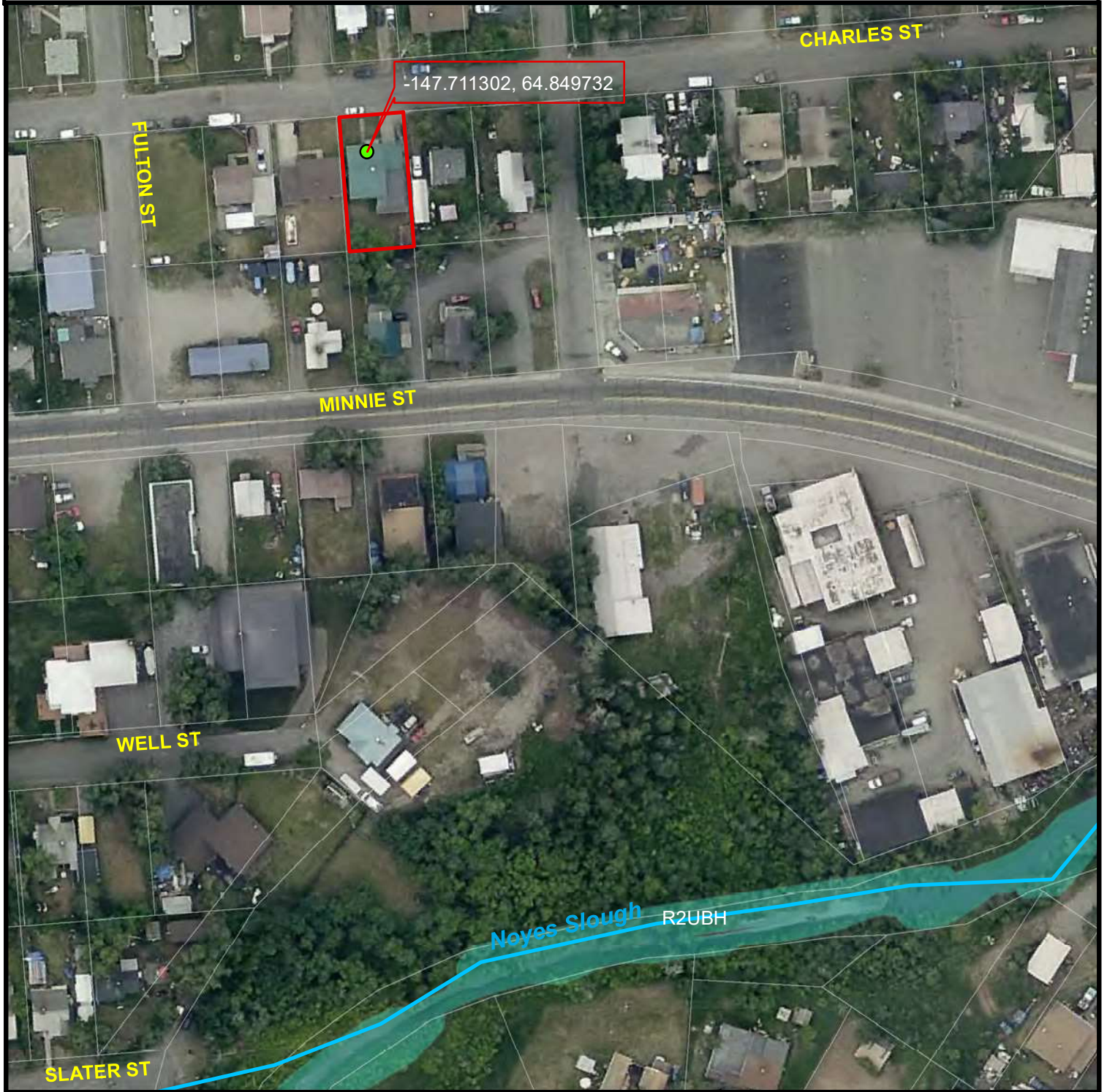

USACE Regulatory, Alaska District
Fairbanks Field Office (907) 458-1602
Contact: amy.c.tippery@usace.army.mil
Citation: USFWS (accsd online 2019),
ADFG (2019)
Imagery: ESRI Basemap
Scale: 1:1,500 Date:3/25/2020

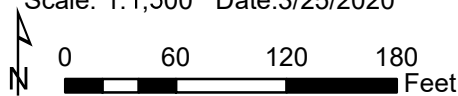

Legend

- Anadromous water
- Project Area
- Riverine