

DRY LAND APPROVED JURISDICTIONAL DETERMINATION FORM¹
U.S. Army Corps of Engineers

This form should be completed by following the instructions provided in Section IV of the JD Form Instructional Guidebook.

SECTION I: BACKGROUND INFORMATION

A. REPORT COMPLETION DATE FOR APPROVED JURISDICTIONAL DETERMINATION (JD): October 29, 2021

B. DISTRICT OFFICE, FILE NAME, AND NUMBER: POA-2020-00219, APMA 2907

C. PROJECT LOCATION AND BACKGROUND INFORMATION:

State: Alaska County/parish/borough: Fairbanks City: Central

Center coordinates of site (lat/long in degree decimal format): Lat. 65.5588 ° N., Long. 145.3230 ° W.

Name of nearest waterbody: Porcupine Creek

Name of watershed or Hydrologic Unit Code (HUC): Porcupine Creek

- Check if map/diagram of review area is available upon request.
- Check if other sites (e.g., offsite mitigation sites, disposal sites, etc...) are associated with this action and are recorded on a different JD form.

D. REVIEW PERFORMED FOR SITE EVALUATION (CHECK ALL THAT APPLY):

- Office (Desk) Determination. Date: *Click here to enter a date.*
- Field Determination. Date(s): July 15, 2021

SECTION II: SUMMARY OF FINDINGS

A. RHA SECTION 10 DETERMINATION OF JURISDICTION.

There are **no** "navigable waters of the U.S." within Rivers and Harbors Act (RHA) jurisdiction (as defined by 33 CFR part 329) in the review area.

B. CWA SECTION 404 DETERMINATION OF JURISDICTION.

There are **no** "waters of the U.S." within Clean Water Act (CWA) jurisdiction (as defined by 33 CFR part 328) in the review area.

SECTION III: DATA SOURCES.

A. SUPPORTING DATA. Data reviewed for JD (check all that apply - checked items shall be included in case file and, where checked and requested, appropriately reference sources below):

- Maps, plans, plots or plat submitted by or on behalf of the applicant/consultant: APMA 2907, 2020
- Data sheets prepared/submitted by or on behalf of the applicant/consultant.
- Office concurs with data sheets/delineation report.
- Office does not concur with data sheets/delineation report.
- Data sheets prepared by the Corps: *Click here to enter text.*
- U.S. Geological Survey map(s). Cite scale & quad name: Circle C-2
- USDA Natural Resources Conservation Service Soil Survey. Citation: *Click here to enter text.*
- National wetlands inventory map(s). Cite name: *Click here to enter text.*
- State/Local wetland inventory map(s): *Click here to enter text.*
- FEMA/FIRM maps: *Click here to enter text.*
- 100-year Floodplain Elevation is: *Click here to enter text.* (National Geodectic Vertical Datum of 1929)
- Photographs: Aerial (Name & Date): Landstadt satellite photo, May 2014, Google Earth
- or Other (Name & Date): *Click here to enter text.*
- Previous determination(s). File no. and date of response letter: POA-2020-00219, June 19, 2020
- Applicable/supporting case law: *Click here to enter text.*
- Applicable/supporting scientific literature: *Click here to enter text.*
- Other information (please specify): See POA-2021-00219.20211101.JD

B. REQUIRED ADDITIONAL COMMENTS TO SUPPORT JD. EXPLAIN RATIONALE FOR DETERMINATION THAT THE REVIEW AREA ONLY INCLUDES DRY LAND: YOU NEED TO PUT SOMTHING here regarding Veg, Soil, and Hydrology that supports our upland determination. This site supports upland vegetation, non-hydric soil, and does not have wetland hydrology. No wetland indicators are satisfied. A DA permit is not required.

Leslie Tose

Leslie Tose
Project Manager
NORTH Section

11/01/2021
Date

¹ This form is for use only in recording approved JDs involving dry land. It extracts the relevant elements of the longer approved JD form in use since 2007 for aquatic areas and adds no new fields.

POA-2020-00219 (APMA 2907)

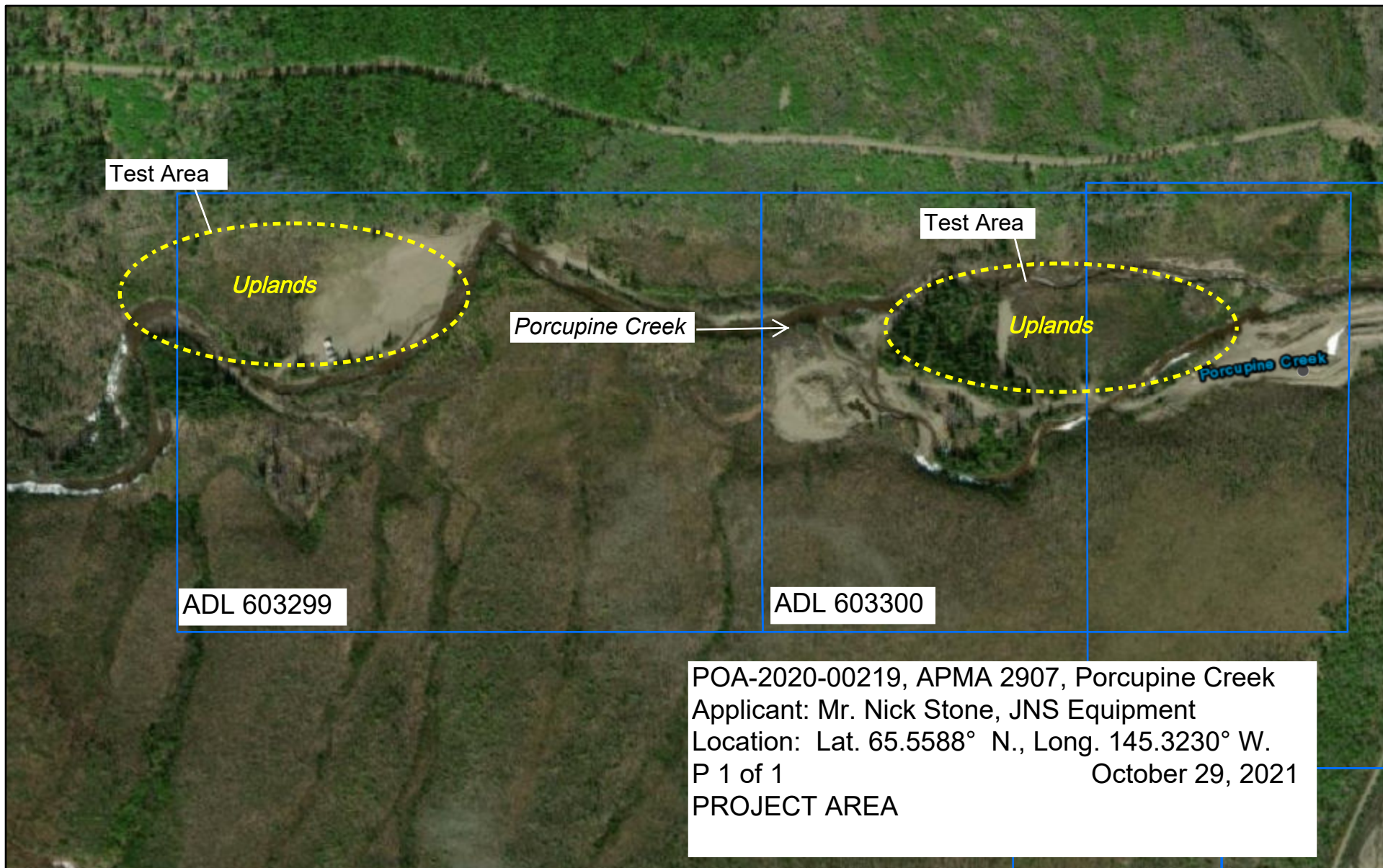

10/28/2021, 12:53:39 PM

 State Mining Claims

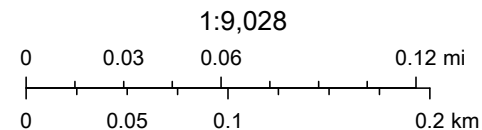

Esri, HERE, Garmin, Maxar