

DRY LAND APPROVED JURISDICTIONAL DETERMINATION FORM¹
U.S. Army Corps of Engineers

This form should be completed by following the instructions provided in Section IV of the JD Form Instructional Guidebook.

SECTION I: BACKGROUND INFORMATION

A. REPORT COMPLETION DATE FOR APPROVED JURISDICTIONAL DETERMINATION (JD): October 5, 2022

B. DISTRICT OFFICE, FILE NAME, AND NUMBER: POA-2022-00400

C. PROJECT LOCATION AND BACKGROUND INFORMATION:

State: Alaska County/parish/borough: City: Huslia

Center coordinates of site (lat/long in degree decimal format): Lat. 65.703305 °N, Long. -156.363021 °W
Universal Transverse Mercator:

Name of nearest waterbody: Koyukuk River

Name of watershed or Hydrologic Unit Code (HUC): 1909010820 (HUC10) Town of Huslia-Koyukuk River

- Check if map/diagram of review area is available upon request.
- Check if other sites (e.g., offsite mitigation sites, disposal sites, etc...) are associated with this action and are recorded on a different JD form.

D. REVIEW PERFORMED FOR SITE EVALUATION (CHECK ALL THAT APPLY):

- Office (Desk) Determination. Date: October 5, 2022
- Field Determination. Date(s):

SECTION II: SUMMARY OF FINDINGS

A. RHA SECTION 10 DETERMINATION OF JURISDICTION.

There are **no** “*navigable waters of the U.S.*” within Rivers and Harbors Act (RHA) jurisdiction (as defined by 33 CFR part 329) in the review area.

B. CWA SECTION 404 DETERMINATION OF JURISDICTION.

There are **no** “*waters of the U.S.*” within Clean Water Act (CWA) jurisdiction (as defined by 33 CFR part 328) in the review area.

SECTION III: DATA SOURCES.

A. SUPPORTING DATA. Data reviewed for JD (check all that apply - checked items shall be included in case file and, where checked and requested, appropriately reference sources below):

- Maps, plans, plots or plat submitted by or on behalf of the applicant/consultant:
- Data sheets prepared/submitted by or on behalf of the applicant/consultant.
- Office concurs with data sheets/delineation report.
- Office does not concur with data sheets/delineation report.
- Data sheets prepared by the Corps:
- U.S. Geological Survey Hydrologic Atlas:
- USGS NHD data.
- USGS 8 and 12 digit HUC maps.
- U.S. Geological Survey map(s). Cite scale & quad name:
- USDA Natural Resources Conservation Service Soil Survey. Citation:
- National wetlands inventory map(s). Cite name:
- State/Local wetland inventory map(s):
- FEMA/FIRM maps:
- 100-year Floodplain Elevation is: (National Geodetic Vertical Datum of 1929)
- Photographs: Aerial (Name & Date): Digital Globe Maxar Satellite Imagery 2021-2022
- or Other (Name & Date): Google Earth street view
- Previous determination(s). File no. and date of response letter:
- Applicable/supporting case law:
- Applicable/supporting scientific literature:
- Other information (please specify):

B. REQUIRED ADDITIONAL COMMENTS TO SUPPORT JD. EXPLAIN RATIONALE FOR DETERMINATION THAT THE REVIEW AREA ONLY INCLUDES DRY LAND: NWI, soils, and typical supporting data not available for the site. Determination based on aerial imagery and Google Earth street view images which clearly show a mixed upland stand of white spruce (*Picea glauca*) and Alaskan birch

¹ This form is for use only in recording approved JDs involving dry land. It extracts the relevant elements of the longer approved JD form in use since 2007 for aquatic areas and adds no new fields.

(Betula neoalaskana). Lichen cover visible on street view images indicate dry surface conditions. There's no signs of hydrology or wetland vegetation signatures on imagery.

Gwen Jacobson
Gwen Jacobson
Regulatory Specialist
NORTH Section

October 7, 2022
Date

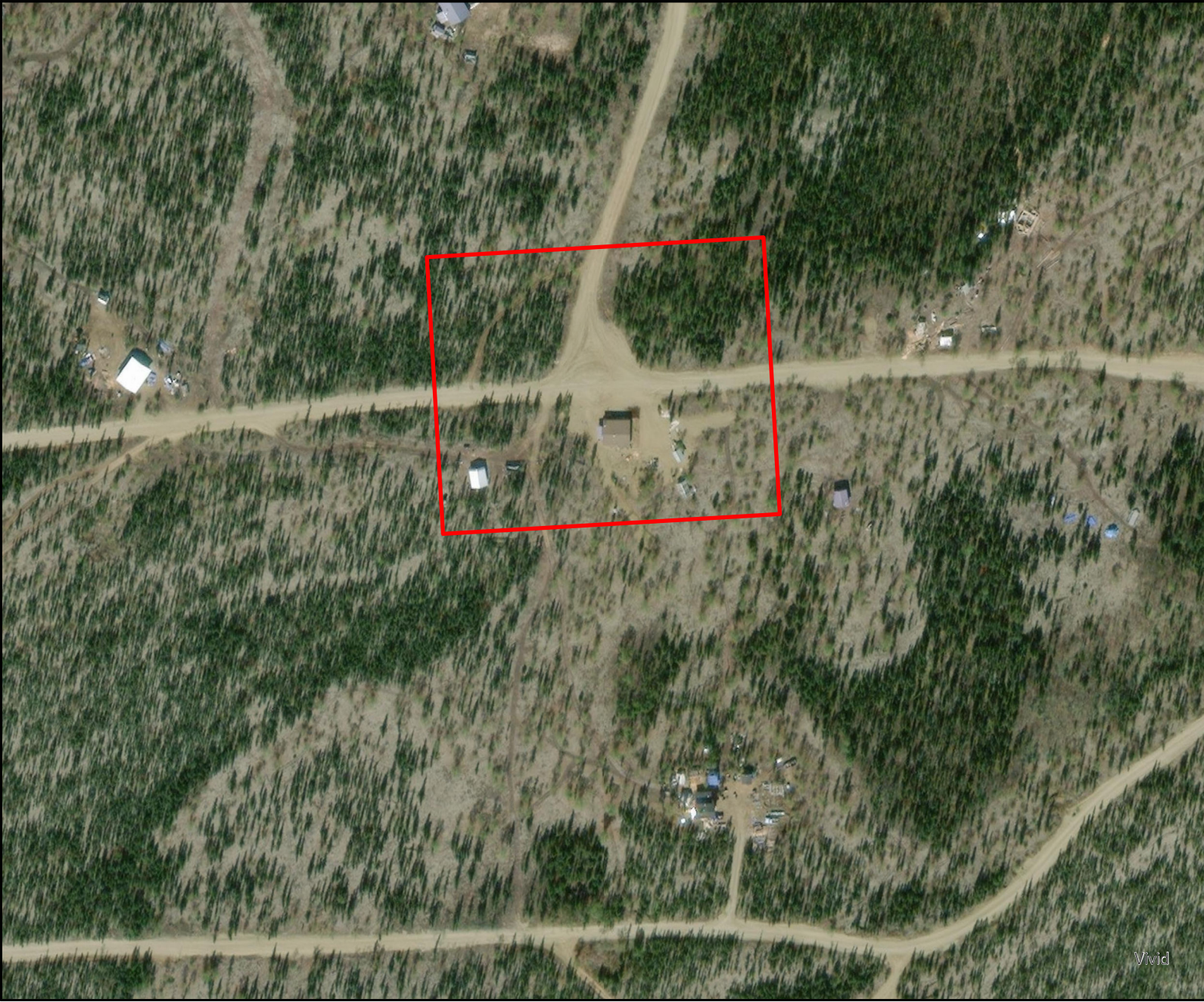

MAP FEATURES

 Review Area

Lat: 65.703305
Long: -156.363021
Scale: 1:2,500

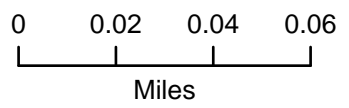

Last updated 10/5/2022

