

signature and the surrounding wetlands that slope to the river. The review area is at least 30 feet higher in elevation than the nearest obvious wetland signature. With a south aspect slope, it's unlikely the soils contain permafrost to perch water. Additionally, the Allakaket Community Map shows that the review area falls outside of the record flood elevation of 497 feet which is documented in the USACE report "Alaska Communities Flood Hazard Data 2007". Therefore, based on the available data, the subject property does not appear to contain waters of the U.S., including wetlands, under the Corps of Engineers (Corps) regulatory jurisdiction.





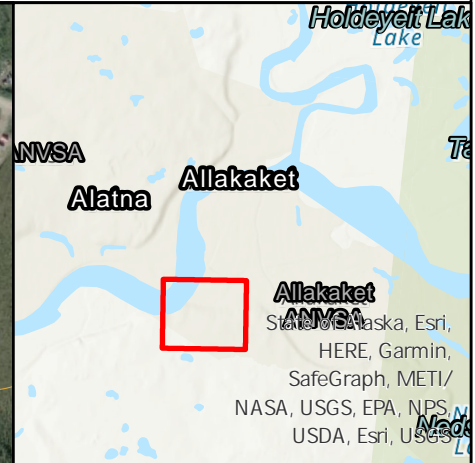
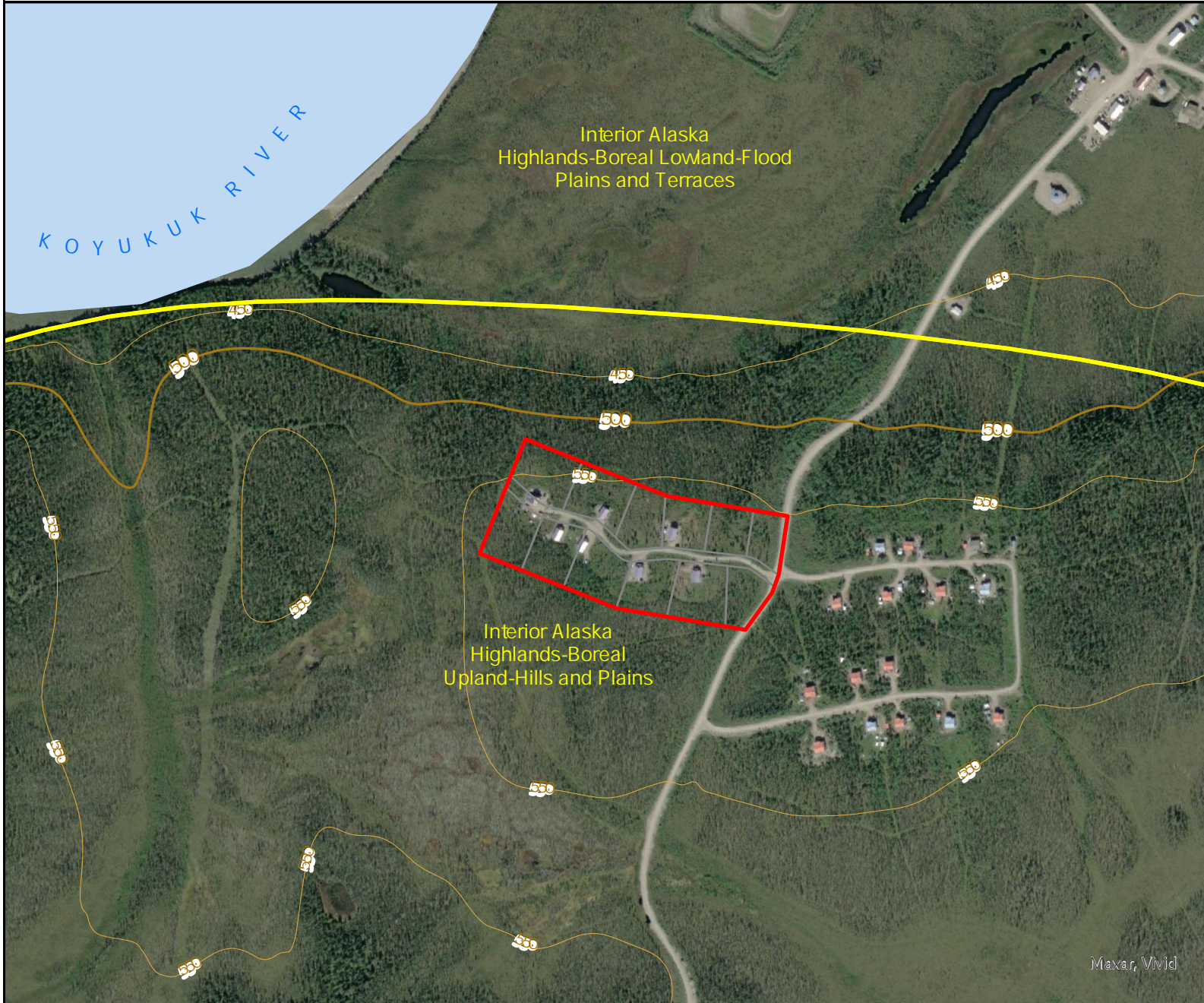

Gwen Jacobson
Regulatory Specialist
North Central Section

October 19, 2022

Date



MAP FEATURES

-  Review Area
-  USDA STATSGO
-  Parcel
-  NHD Waterbody

Lat: 66.540271
 Long: -152.659839
 Scale: 1:7,500

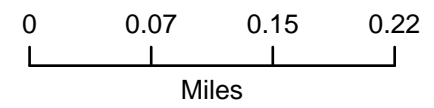

Last updated 10/19/2022