



US Army Corps
of Engineers
Alaska District

Public Notice of Application for Permit

JUNEAU FIELD OFFICE
Regulatory Division (1145)
CEPOA-RD
Post Office Box 22270
Juneau, Alaska 99802-2270

PUBLIC NOTICE DATE:	August 22, 2019
EXPIRATION DATE:	September 5, 2019
REFERENCE NUMBER:	POA-2001-00060-M3
WATERWAY:	Granite Creek

Interested parties are hereby notified that a Department of the Army permit application has been received for work in waters of the United States (U.S.) as described below and shown on the enclosed project drawings.

All comments regarding this Public Notice (PN) should be sent to the address noted above. If you desire to submit your comments by email, you should send it to the Project Manager's email as listed below. All comments should include the PN reference number listed above.

All comments should reach this office no later than the expiration date of this PN to become part of the record and be considered in the decision. Please contact Matthew Brody at the address shown above, (907) 790-4493, or by email at: Matthew.T.Brody@usace.army.mil if further information is desired concerning this notice.

APPLICANT: City and Borough of Sitka – Mr. Stephen Weatherman

AGENT: Mr. Ryan Cooper – Stantec Consulting Services Inc.

LOCATION: The project site is located within Section 15, T. 55 S., R. 63 E., Copper River Meridian; USGS Quad Map Sitka A-5; Latitude 57.101938° N., Longitude -135.389215° W.; in Sitka, Alaska.

PURPOSE: The applicant's stated purpose is to provide for continued disposal of bio-solids authorized under State of Alaska Permit SW3A047-21. The existing bio-solids receiving cell in Sitka is full. The proposed construction is required for continued operation of the Sitka Bio-Solid Landfill.

PROPOSED WORK: The applicant is proposing to expand the existing bio-solids landfill in Sitka, Alaska by expanding the landfill and constructing new containment berms. Specifically the work includes the placement of 14,700 cubic yards of classified type II rock and gravel fill material into 1.21 acres of wetlands to construct the containment berm. The containment berm would encompass a 0.95 acre area that would be lined with a geotextile fabric and filled with bio-solid waste. Overall the proposed project would result in the placement of fill material into 2.16 acres of wetlands. All work would be performed in accordance with the enclosed plan (sheets 1-7), dated August 15, 2019.

ADDITIONAL INFORMATION: 0.25 acres of uplands would also be impacted by the proposed project, however, this work would not require DA authorization.

APPLICANT PROPOSED MITIGATION: The applicant proposes the following mitigation measures to avoid, minimize, and compensate for impacts to waters of the U.S. from activities involving discharges of dredged or fill material.

a. Avoidance: The proposed project has been designed to tie into the existing bio-solids disposal facility and avoidance of impacts to wetlands was not possible because the adjacent areas to the existing facility are forested wetlands. By constructing the proposed project adjacent to the existing facility additional infrastructure such as access roads, utilities, or material sites are not needed.

b. Minimization: The applicant has sized the proposed expansion to meet the needs of the community and has proposed the smallest footprint practicable to meet their purpose and need. The proposed project location and configuration utilizes existing infrastructure that minimizes the overall impacts to the aquatic environment. Granite Creek runs along the Northern and Western boundaries of the facility and supports anadromous fish populations. The applicant maintains a 150 linear foot buffer from Granite Creek to minimize impacts to the riparian areas. The applicant has also proposed the following Best Management Practices to further reduce the impacts of the proposed work:

- Upgradient surface runoff will be intercepted by ditches and routed around the disposal area.
- Any on-site natural drainage will be routed through an appropriately sized conveyance to Granite Creek.
- The boundaries of the site will be surveyed and clearly staked to limit the landfill operations to the permitted footprint, and not encroach upon the 150-foot Granite Creek buffer zone.
- All fill materials along the landfill containment berms will be placed and dressed in a controlled manner to ensure that the finished face is properly graded and compacted.

- All finished fill surfaces will be seeded annually as necessary to control surface erosion and to restore ground vegetation and surface hydrologic conditions. Appropriate seed mixes for the local environment will be selected.
- Site grading will be designed to avoid flow concentration and to maximize the natural filtration properties of the existing vegetation located between the landfill and Granite Creek.
- The Bio-Solids landfill is constructed to complete an existing contained waste treatment facility. The exterior berms and internal solid waste area of the facility fill the minimum area of wetlands necessary to consult the wetlands to an upland waste disposal and containment facility.

c. Compensatory Mitigation: The applicant has proposed no compensatory mitigation.

WATER QUALITY CERTIFICATION: A permit for the described work will not be issued until a certification or waiver of certification, as required under Section 401 of the Clean Water Act (Public Law 95-217), has been received from the Alaska Department of Environmental Conservation.

CULTURAL RESOURCES: The latest published version of the Alaska Heritage Resources Survey (AHRS) has been consulted for the presence or absence of historic properties, including those listed in or eligible for inclusion in the National Register of Historic Places. SIT-00778 is located within the permit area, however, it has been determined not eligible by the SHPO. The permit area has been determined to be the footprint of the proposed work located within waters of the U.S. consisting of 2.16 acres of wetlands. Consultation of the AHRS constitutes the extent of cultural resource investigations by the Corps of Engineers (Corps) at this time, and we are otherwise unaware of the presence of such resources. The Corps has made a No Historic Properties Affected (No Effect) determination for the proposed project because there are no unevaluated, eligible, or designated cultural resources included in the National Register of Historic Places located within the permit area and the proposed work would not involve ground disturbing activities. This application is being coordinated with the State Historic Preservation Office (SHPO). Any comments SHPO may have concerning presently unknown archeological or historic data that may be lost or destroyed by work under the requested permit will be considered in our final assessment of the described work. The Corps is requesting the SHPO's concurrence with this determination.

ENDANGERED SPECIES: No threatened or endangered species are known to use the project area. The Corps has determined the action area for Section 7 of the Endangered Species Act to be the footprint of the proposed work within waters of the U.S. consisting of 2.16 acres of wetlands. We have determined the described activity would have no effect on any listed or proposed threatened or endangered species, and would have no effect on any designated or proposed critical habitat, under the Endangered Species Act of 1973 (87 Stat. 844) because no species are known to occur within the action area and there is no designated

critical habitat within the action area. Therefore, no consultation with the U.S. Fish and Wildlife Service or the National Marine Fisheries Service (NMFS) is required. However, any comments they may have concerning endangered or threatened wildlife or plants or their critical habitat will be considered in our final assessment of the described work.

ESSENTIAL FISH HABITAT: The Magnuson-Stevens Fishery Conservation and Management Act, as amended by the Sustainable Fisheries Act of 1996, requires all Federal agencies to consult with the NMFS on all actions, or proposed actions, permitted, funded, or undertaken by the agency, that may adversely affect Essential Fish Habitat (EFH).

No EFH species are known to use the project area, therefore, we have determined the described activity would not adversely affect EFH in the project area.

TRIBAL CONSULTATION: The Alaska District fully supports tribal self-governance and government-to-government relations between Federally recognized Tribes and the Federal government. Tribes with protected rights or resources that could be significantly affected by a proposed Federal action (e.g., a permit decision) have the right to consult with the Alaska District on a government-to-government basis. Views of each Tribe regarding protected rights and resources will be accorded due consideration in this process. This PN serves as notification to the Tribes within the area potentially affected by the proposed work and invites their participation in the Federal decision-making process regarding the protected Tribal right or resource. Consultation may be initiated by the affected Tribe upon written request to the District Commander during the public comment period.

PUBLIC HEARING: Any person may request, in writing, within the comment period specified in this notice, that a public hearing be held to consider this application. Requests for public hearings shall state, with particularity, reasons for holding a public hearing.

EVALUATION: The decision whether to issue a permit will be based on an evaluation of the probable impacts, including cumulative impacts of the proposed activity and its intended use on the public interest. Evaluation of the probable impacts, which the proposed activity may have on the public interest, requires a careful weighing of all the factors that become relevant in each particular case. The benefits, which reasonably may be expected to accrue from the proposal, must be balanced against its reasonably foreseeable detriments. The outcome of the general balancing process would determine whether to authorize a proposal, and if so, the conditions under which it will be allowed to occur. The decision should reflect the national concern for both protection and utilization of important resources. All factors, which may be relevant to the proposal, must be considered including the cumulative effects thereof. Among those are conservation, economics, aesthetics, general environmental concerns, wetlands, cultural values, fish and wildlife values, flood hazards, floodplain values, land use, navigation, shore erosion and accretion, recreation, water supply and conservation, water quality, energy needs, safety, food and fiber production, mineral needs, considerations of property ownership, and, in general, the needs and welfare of the people. For activities involving 404 discharges,

a permit will be denied if the discharge that would be authorized by such permit would not comply with the Environmental Protection Agency's 404(b)(1) guidelines. Subject to the preceding sentence and any other applicable guidelines or criteria (see Sections 320.2 and 320.3), a permit will be granted unless the District Commander determines that it would be contrary to the public interest.

The Corps is soliciting comments from the public; Federal, State, and local agencies and officials; Indian Tribes; and other interested parties in order to consider and evaluate the impacts of this proposed activity. Any comments received will be considered by the Corps to determine whether to issue, modify, condition or deny a permit for this proposal. To make this decision, comments are used to assess impacts on endangered species, historic properties, water quality, general environmental effects, and the other public interest factors listed above. Comments are used in the preparation of an Environmental Assessment and/or an Environmental Impact Statement pursuant to the National Environmental Policy Act. Comments are also used to determine the need for a public hearing and to determine the overall public interest of the proposed activity.

AUTHORITY: This permit will be issued or denied under the following authority:

(X) Discharge dredged or fill material into waters of the United States – Section 404 Clean Water Act (33 U.S.C. 1344). Therefore, our public interest review will consider the guidelines set forth under Section 404(b) of the Clean Water Act (40 CFR 230).

Project drawings and a Notice of Application for State Water Quality Certification are enclosed with this PN.

District Commander
U.S. Army, Corps of Engineers

Enclosures

STATE OF ALASKA

DEPT. OF ENVIRONMENTAL CONSERVATION
DIVISION OF WATER

Wastewater Discharge Authorization Program (WDAP) / 401 Certification

DEPARTMENT OF ENVIRONMENTAL CONSERVATION
WDAP/401 CERTIFICATION
555 CORDOVA STREET
ANCHORAGE, ALASKA 99501-2617
PHONE: (907) 269-6285 | EMAIL: dec-401cert@alaska.gov

NOTICE OF APPLICATION FOR STATE WATER QUALITY CERTIFICATION

Any applicant for a federal license or permit to conduct an activity that might result in a discharge into navigable waters, in accordance with Section 401 of the Clean Water Act of 1977 (PL95-217), also must apply for and obtain certification from the Alaska Department of Environmental Conservation that the discharge will comply with the Clean Water Act, the Alaska Water Quality Standards, and other applicable State laws. By agreement between the U.S. Army Corps of Engineers and the Department of Environmental Conservation, application for a Department of the Army permit to discharge dredged or fill material into navigable waters under Section 404 of the Clean Water Act also may serve as application for State Water Quality Certification.

Notice is hereby given that the application for a Department of the Army Permit described in the Corps of Engineers' Public Notice (PN) Reference Number **POA-2001-00060-M3, Granite Creek**, serves as application for State Water Quality Certification from the Department of Environmental Conservation.



After reviewing the application, the Department may certify there is reasonable assurance the activity, and any discharge that might result, will comply with the Clean Water Act, the Alaska Water Quality Standards, and other applicable State laws. The Department also may deny or waive certification.

Any person desiring to comment on the project with respect to Water Quality Certification, may submit written comments to the address above or via email to dec-401cert@alaska.gov by the expiration date of the Corps of Engineer's Public Notice. All comments should include the PN reference number listed above. Mailed comments must be postmarked on or before the expiration date of the public notice.

Disability Reasonable Accommodation Notice

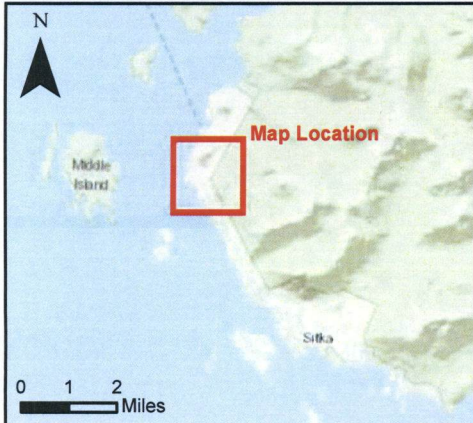
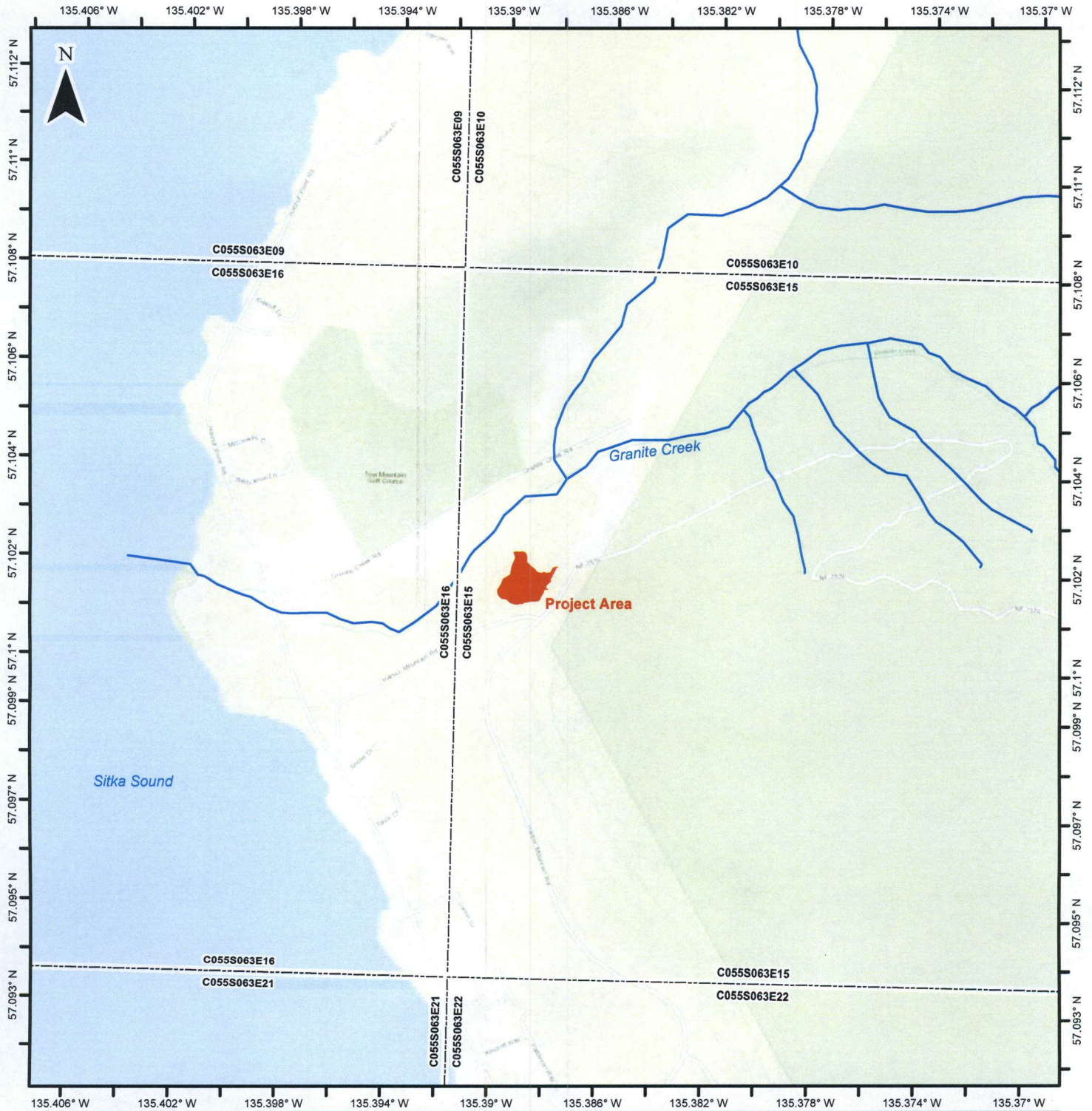
The State of Alaska, Department of Environmental Conservation complies with Title II of the Americans with Disabilities Act of 1990. If you are a person with a disability who may need special accommodation in order to participate in this public process, please contact Theresa Zimmerman at 907-465-6171 or TDD Relay Service 1-800-770-8973/TTY or dial 711 within 5 days of the expiration date of this public notice to ensure that any necessary accommodations can be provided.



-  NHD Flowline
-  Public Land Survey Section
-  Project Area

0 500 1,000 2,000
 Feet
 1 inch = 1,000 feet 1:12,000

**Sitka Bio-Solid Landfill
 Vicinity**

Applicant: City and Borough of Sitka
 File No.: POA-2001-60
 Waterway: Granite Creek
 Proposed Activity: Bio-Solid Landfill.
 Section: 15 Township: 55S
 Range: 63E Meridian: Copper River
 Latitude: 57.1015 N Longitude: 135.3892 W
 Sheet: 1 of 7 Date: Aug 15, 2019

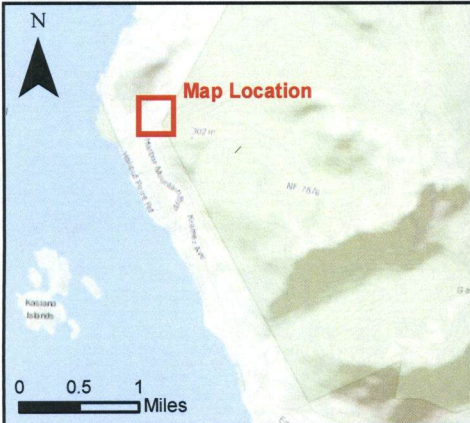
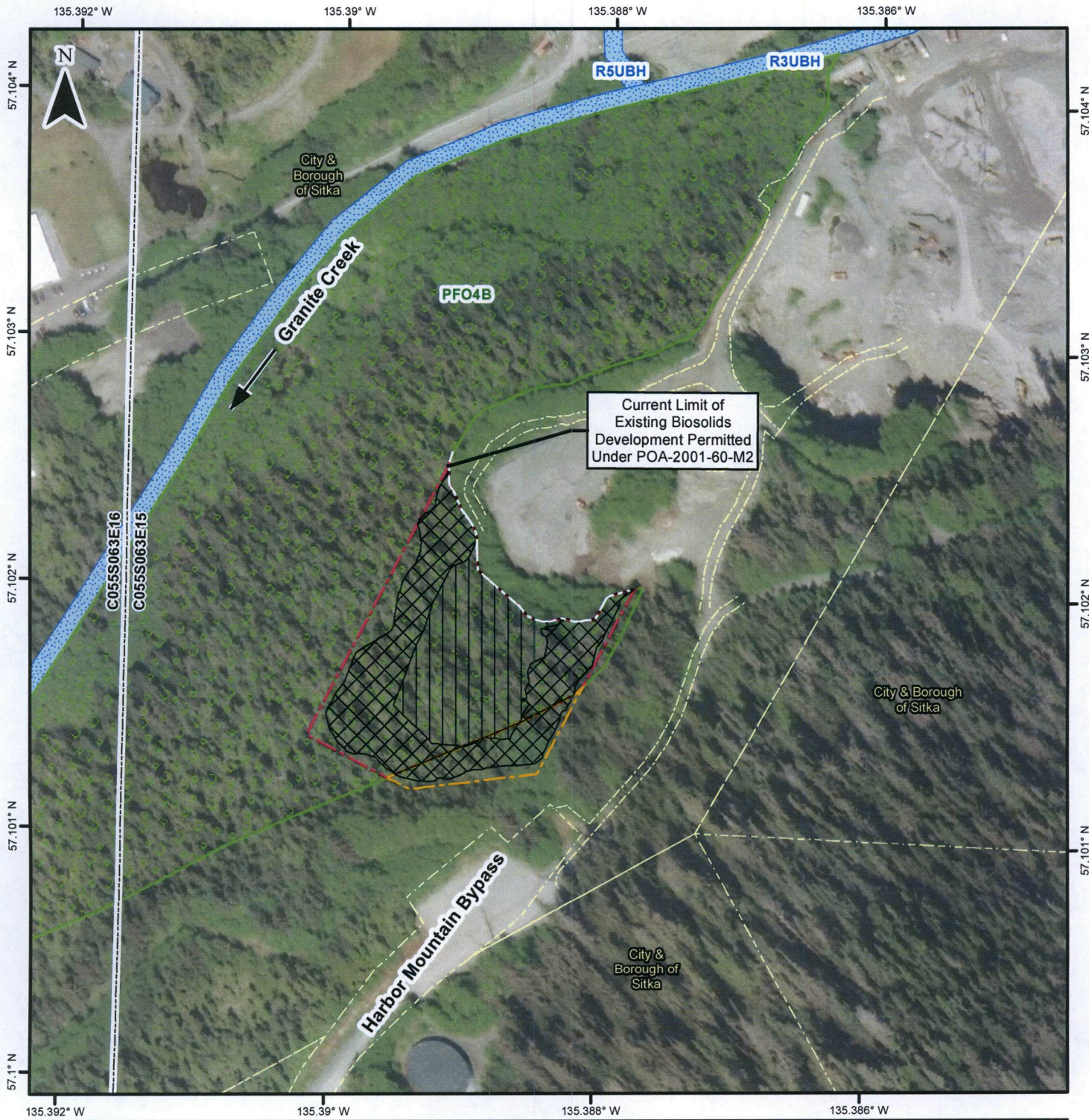

	Public Land Survey Section
	Boundary/Ownership
Project Impact	
	Berm
	Bio-Solid Landfill
	Project (Upland) Footprint
	Permit (Wetland) Footprint
NWI Classification	
	Freshwater Forested/Shrub Wetland
	Riverine Water

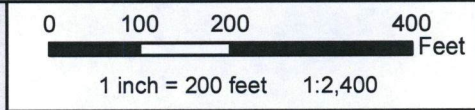

Sitka Bio-Solids Landfill Plan View

Applicant: City and Borough of Sitka
 File No.: POA-2001-60
 Waterway: Granite Creek
 Proposed Activity: Bio-Solids Landfill
 Section: 15 Township: 55S
 Range: 63E Meridian: Copper River
 Latitude: 57.1015 N Longitude: 135.3892 W
 Sheet: 2 of 7 Date: Aug 15, 2019

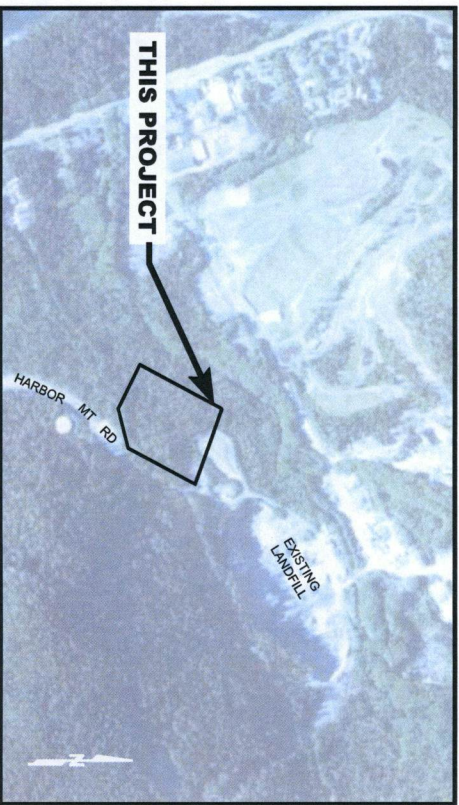
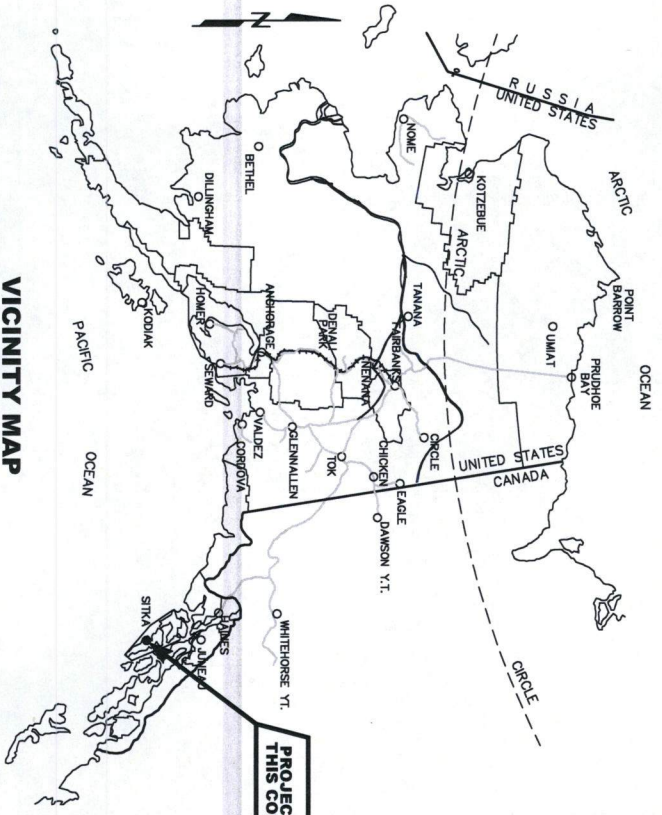

CITY and Borough of Sitka
 DEPARTMENT OF PUBLIC WORKS
 100 LINCOLN STREET • SITKA, ALASKA 99835
 TEL (907) 747-1804 FAX (907) 747-3158

BIO-SOLIDS LANDFILL PROJECT SITKA, AK

DRAFT DOCUMENTS

SHEET INDEX	
SHEET NUMBER	SHEET TITLE
G-1	COVER PAGE
C-1	SITE PLAN
C-2	GRADING PLAN
C-3	ROAD PROFILE
C-4	CROSS SECTIONS



STANTEC CONSULTING SERVICES, INC.
 775 10th Avenue, Suite 200, Anchorage, AK 99503
 Tel (907) 747-4700
 Fax (907) 747-4700
 www.stantec.com

POA-2001-60 Sheet 3 of 7
 Aug 15, 2019

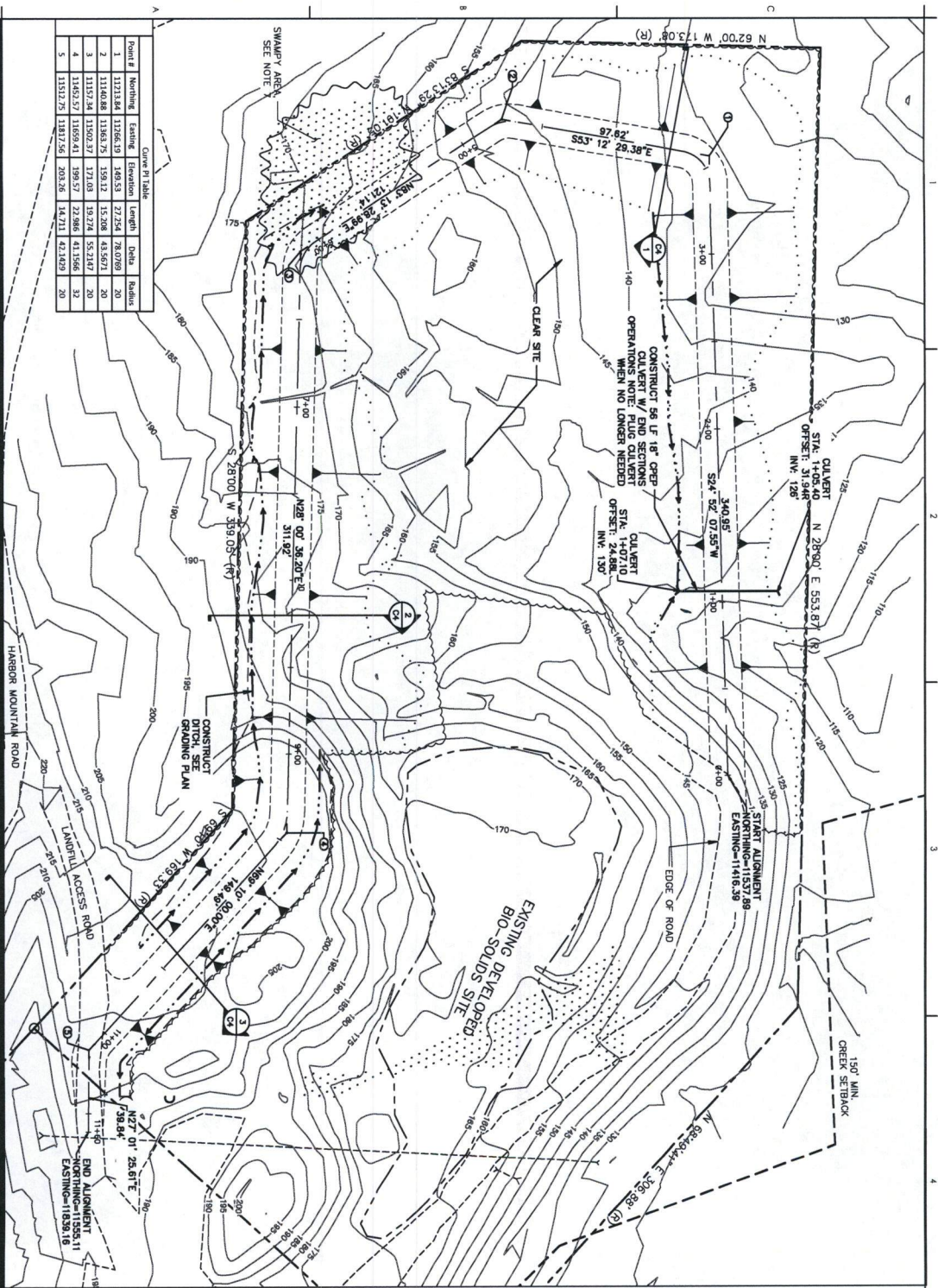

Point #	Bearing	Starting Elevation	Length	Data	Radius
1	N 127.134 E	11206.19	27.254	78.0709	20
2	N 116.048 E	11864.75	159.12	45.5371	20
3	N 115.724 E	11502.37	171.03	55.2147	20
4	N 146.57 E	11059.41	199.57	22.986	41.1566
5	N 151.72 E	11817.56	203.24	14.711	42.1149

REVISIONS

NO.	DATE	BY	REVISION

PERMIT/FEED

PRELIMINARY NOT FOR CONSTRUCTION

Not for permit, pricing or other official purposes. This document has no legal force or effect. It is intended to provide general information or conceptual only.

2025
 5000 Riverfront Lane, Suite 200
 Anchorage, Alaska 99503
 Client/Project: Sitka
 City of Sitka
 Department of Public Works
 100 Lincoln Street, Sitka, Alaska 99835
 SITKA LANDFILL BIODIVERSITY EXPANSION PROJECT
 Sitka, Alaska
 Project No. 20250205-001
 Date: 08/15/2019
 Scale: 1"=30'
 Drawing No. C-1

Client/Project Logo

Client/Project
 City and Borough of Sitka
 Department of Public Works
 100 Lincoln Street, Sitka, Alaska 99835
SITKA LANDFILL BIODIVERSITY EXPANSION PROJECT
 Sitka, Alaska
 Project No. 20250205-001
 Date: 08/15/2019
 Scale: 1"=30'
 Drawing No. C-1

Title
 SITE PLAN 10A-2001-60
 Sheet 4 of 7
 Aug 15 2019

LEGEND

EXISTING
 PROPOSED

ROAD CENTERLINE
 CONTOURS
 CREEK SETBACK
 PROPERTY LINES
 EDGE OF ROAD
 FILL LIMITS
 CUT LIMITS
 MARKS
 CULVERT
 CLEARING LIMITS

NOTES

- SCOPE OF PROJECT INCLUDES:
 - SITE CLEARING
 - CONSTRUCTION OF FEMURTER ROAD/BERM AND DRAINAGE
 - SURFACE GRADING FOR LANDFILL DEVELOPMENT.
- SPECIFICATIONS AND DETAILS NOT OTHERWISE PROVIDED SHALL BE IN ACCORDANCE WITH THE CITY AND BOROUGH OF SITKA (CBS) STANDARD SPECIFICATION (CSSS, available at <http://www.sitkaalaska.com/government/departments/publicworks/>) AND/OR AS APPROVED BY THE PROJECT MANAGER.
- DESIGN IS BASED ON SURVEY PROVIDED TO STARTED BY CBS. CONTRACTOR SHALL CHECK ALL GRADES, INVERTS, STATIONING, AND ALIGNMENTS PRIOR TO CONSTRUCTION AND ADVISE THE PROJECT MANAGER OF ANY DISCREPANCIES BETWEEN THE CONTRACTOR'S SURVEY AND THE DESIGN DRAWINGS.
- LOCATIONS OF EXISTING DRAINAGE (E.G. CULVERTS, FLOW LINES) ARE APPROXIMATE. CONTRACTOR SHALL OBTAIN FIELD LOCATIONS PRIOR TO CONSTRUCTION AND VERIFY THE HORIZONTAL AND VERTICAL LOCATIONS OF ENCOUNTERED UTILITIES (E.G. CULVERTS) AND RECORD SAME ON RECORD DRAWINGS.
- THERE SHALL BE NO OVER EXCAVATION OR MINING OF MATERIALS UNLESS SPECIFIED IN THE PLANS OR APPROVED IN WRITING BY THE PROJECT MANAGER.
- CONTRACTOR'S ACCESS TO THE PROJECT SITE SHALL BE LIMITED TO THE ROUTE AND AREAS SHOWN, WHICH DESIGN AREA AND MAINTAIN CONTINUOUS ACCESS TO ALL ADJACENT PROPERTIES.
- CONSTRUCTION EXPECTED TO PLACE FILL MATERIAL UNTIL SETTLEMENT SUBSIDES AND FINISH GRADE ELEVATION IS MAINTAINED.
- CLEARING DEBRIS SHALL BE DISPOSED OF IN THE OVERBURDEN LANDFILL.
- THE PROJECT COORDINATE SYSTEM IS A LOCAL COORDINATE SYSTEM BASED ON TWO ROUND ALUMINUM CORNERS ALONG THE NORTHEASTERN BOUNDARY OF THE SITE. THE CORNER IS AT THE INTERSECTION OF ROAD PROPERTY CORNER WITH NORTHING 11786.19 AND EASTING 11725.42.
- TOPOGRAPHIC DATA SHOWN IN BASED ON INFORMATION PROVIDED BY THE CITY AND BOROUGH OF SITKA AND UNDERSTOOD TO BE A COMPANION OF TWO DRAWINGS. THE BOUNDARY GRANITE CREEK LEASE AREA 4, SUBDIVISION FIBERWAY & 2000 CONTOURS WERE GENERATED BY ONELL SURVEYING AND ENGINEERING IN MAY 2005.

SCALE 1"=30'

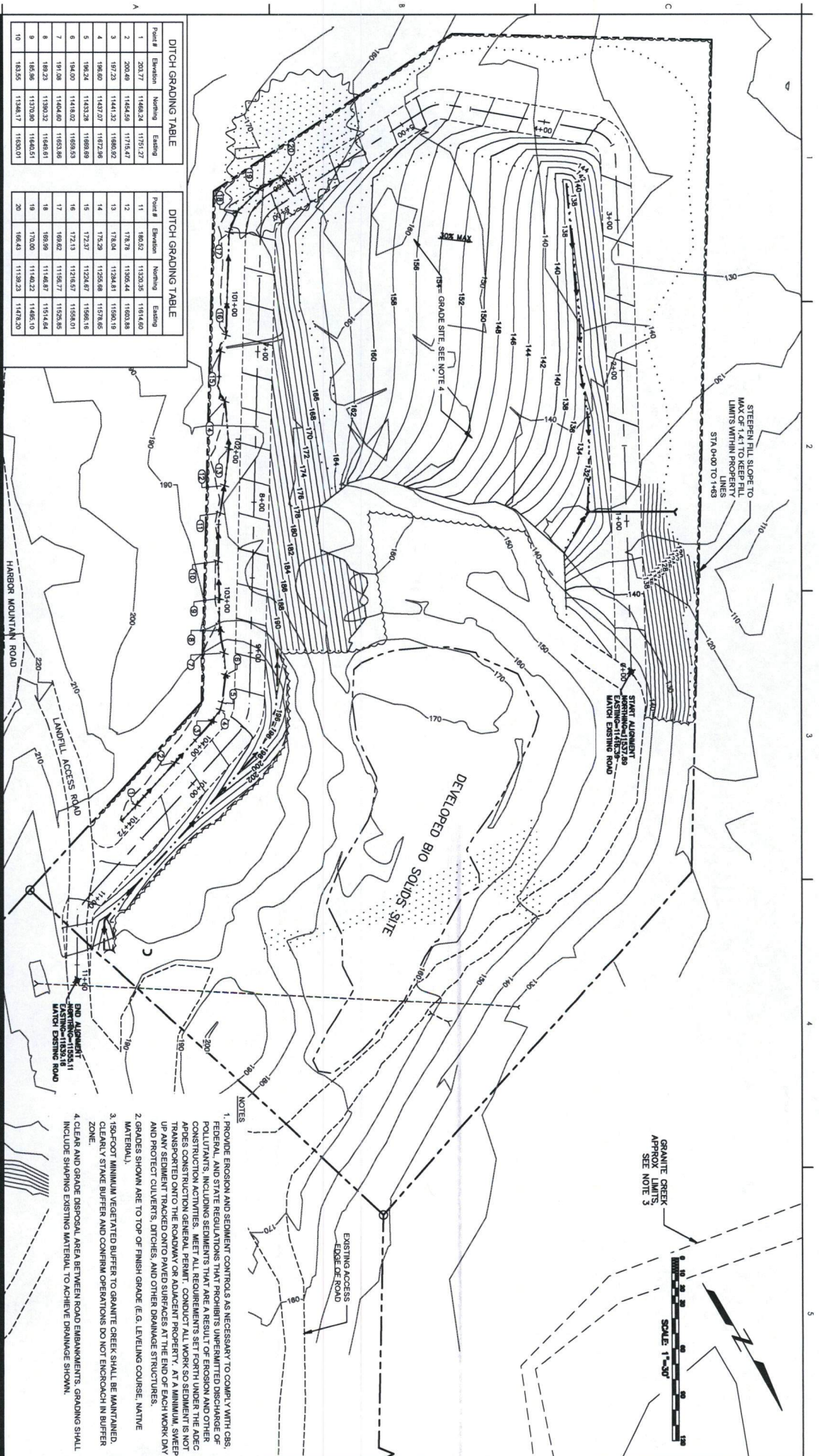

Point #	Elevation	Neighboring	Ending
1	203.27	1148.24	1151.27
2	203.46	1144.49	1154.27
3	197.23	1144.32	1180.02
4	198.60	1149.27	1187.26
5	198.24	1143.28	1189.49
6	184.00	1143.82	1189.43
7	191.08	1144.40	1183.46
8	189.23	1130.32	1148.21
9	145.56	1137.20	1140.21
10	143.55	1134.17	1130.31

Point #	Elevation	Neighboring	Ending
11	183.52	1130.35	1141.40
12	173.70	1130.44	1120.48
13	173.83	1124.81	1150.19
14	175.29	1120.48	1157.65
15	172.31	1124.47	1156.16
16	172.13	1118.47	1156.01
17	166.82	1116.77	1129.45
18	168.90	1114.87	1151.44
19	170.05	1114.22	1145.10
20	164.42	1113.23	1147.20

NOTES

1. PROVIDE EROSION AND SEDIMENT CONTROLS AS NECESSARY TO COMPLY WITH CBS, FEDERAL, AND STATE REGULATIONS THAT PROHIBITS UNPERMITTED DISCHARGE OF POLLUTANTS, INCLUDING SEDIMENTS THAT ARE A RESULT OF EROSION AND OTHER CONSTRUCTION ACTIVITIES. MEET ALL REQUIREMENTS SET FORTH UNDER THE AOCB APPLICABLE TO THIS PROJECT. CONDUCT ALL WORK SO SEDIMENT IS NOT APPLIED TO ADJACENT AREAS. CONDUCT ALL WORK SO SEDIMENT IS NOT APPLIED TO ADJACENT AREAS. CONDUCT ALL WORK SO SEDIMENT IS NOT APPLIED TO ADJACENT AREAS.
2. GRADES SHOWN ARE TO TOP OF FINISH GRADE (E.G. LEVELING COURSE, NATIVE MATERIAL).
3. TOE-FOOT MINIMUM VEGETATED BUFFER TO GRANITE CREEK SHALL BE MAINTAINED.
4. CLEAR AND GRADE DISPOSAL AREA BETWEEN ROAD IMPROVEMENTS. GRADING SHALL INCLUDE SHAPING EXISTING MATERIAL TO ACHIEVE DRAINAGE SHOWN.

Region: by to

Sheet: of

Permitted: to

PRELIMINARY NOT FOR CONSTRUCTION

Not for permit, pricing or other official purposes. This document may not be relied upon for any legal or contractual obligations without the express written consent of the provider. Intentional or negligent misstatements are hereby disclaimed.

2020 Stantec Incorporated
 3500 River Street, Suite 200
 Anchorage, Alaska 99503
 Telephone: (907) 562-1234
 Fax: (907) 562-1234
 Website: www.stantec.com
 License No. 11288



CITY OF SITKA
 Department of Public Works
 100 Lincoln Street, Sitka, Alaska 99835
 Telephone: (907) 425-1234
 Fax: (907) 425-1234
 Website: www.cityofsitka.com

Client/Project:
 City and Borough of Sitka
 Department of Public Works
 100 Lincoln Street, Sitka, Alaska 99835
 SITKA LANDFILL
 BIOSOLIDS EXPANSION PROJECT
 Sitka, Alaska

Title: **GRADING PLAN**
 P04-2001-60
 Sheet 5 of 7
 Date: 15/2019
 Project No: 20007270
 Scale: 1"=50'
 Drawing No: C-2

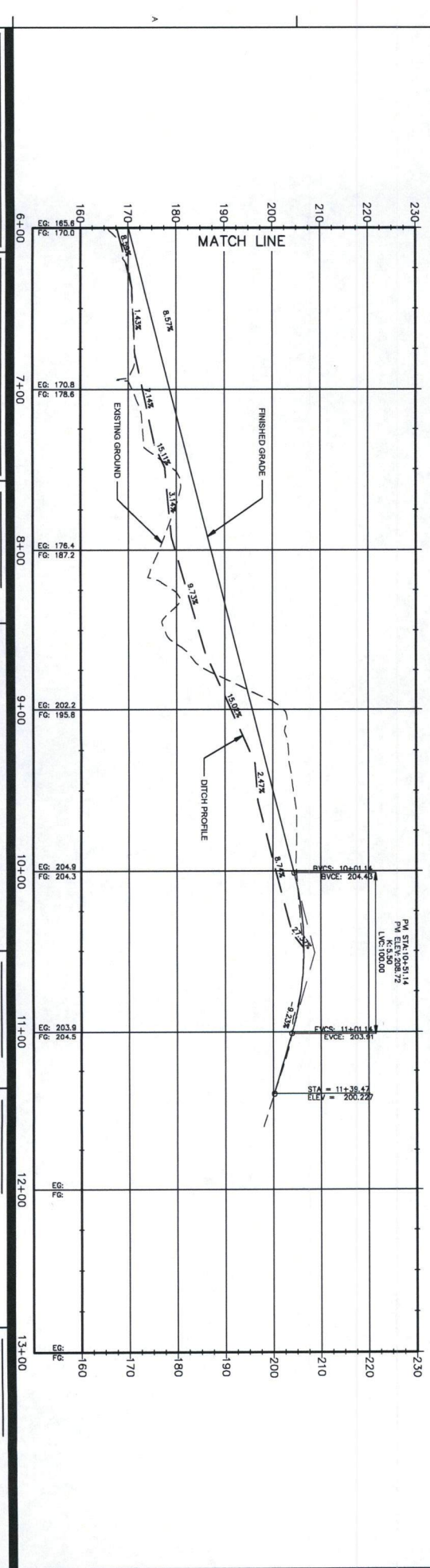
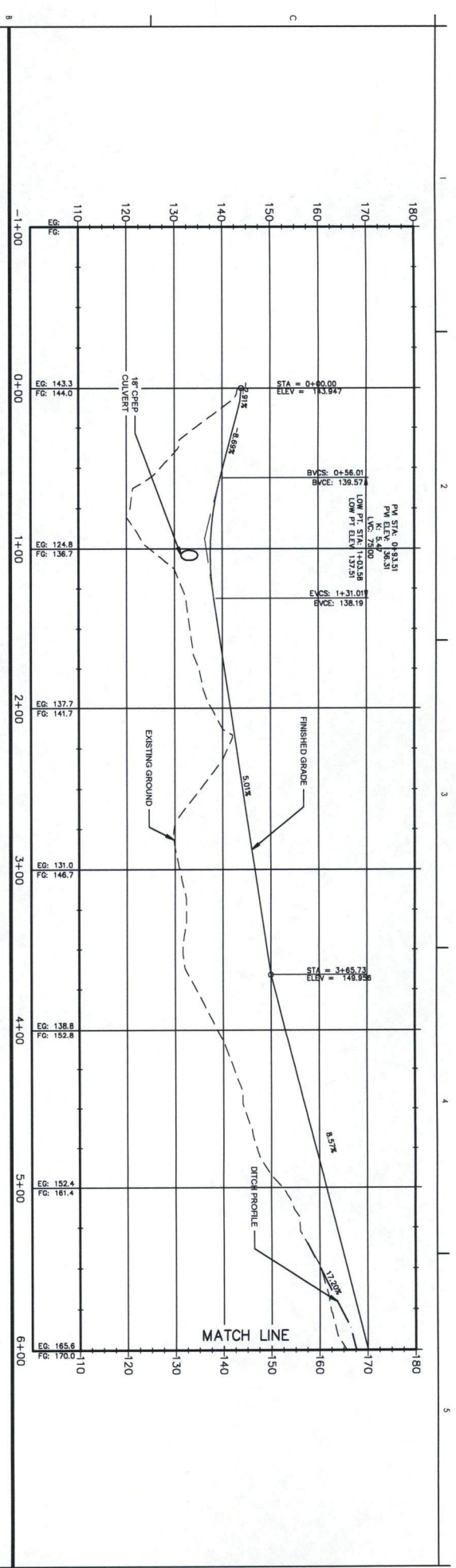
Author:
 Designer:
 Checker:
 Date: 15/2019



REVISION		Permit/Seal		Client/Project Logo		Title	
					City and Borough of Sitka Department of Public Works 100 Lincoln Street, Sitka, Alaska 99835 SITKA LANDFILL BIO-SOLIDS EXPANSION PROJECT Sitka, Alaska	ROAD PROFILE 04-2001-60 Sheet 6 of 7 Aug 15, 2019 Scale: 5/8" = 1'-0" Drawing No. C-3	Not for permit, pending or other official purposes. This document has not been prepared or checked and is for general information only.
			Stantec 1000 West 10th Avenue Anchorage, Alaska 99503 Tel: 907.562.4000 Fax: 907.562.4000 www.stantec.com Copyright Reserved				

- NOTES:**
1. PLACE FILL IN LIFTS NOT EXCEEDING 12 INCHES AND COMPACT TO 98% OF MAXIMUM DENSITY AS DETERMINED BY ASTM D-1557. PROVIDE APPROVED TESTING AGENCY TO CONFIRM COMPACTION PRIOR TO PLACEMENT OF NEW LIFT.
 2. PROVIDE REINFORCEMENT GEOTEXTILE TYPE B, PER 2015 MUNICIPALITY OF ANCHORAGE STANDARD SPECIFICATIONS AVAILABLE AT <https://www.muni.org/Departments/ProjectManagement/Pages/MSAS.aspx>
 3. TOPSOIL AND SEED SIDE SLOPES OF BERM/Road. NATIVE OVERBURDEN MAY BE USED IN lieu OF TOPSOIL.

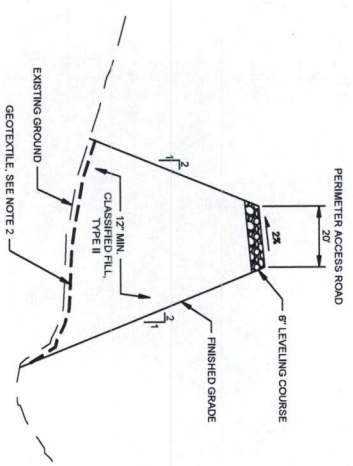

1 CROSS SECTION
C2 STA 8+00 TO STA 8+59

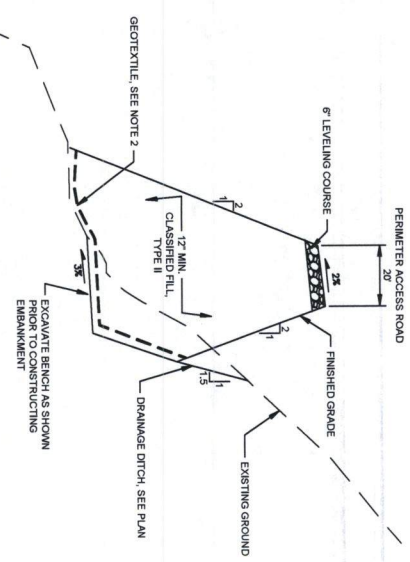

2 CROSS SECTION
C2 STA 8+59 TO STA 8+73

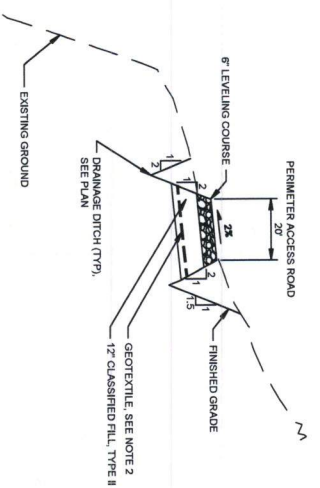

3 CROSS SECTION
C2 STA 8+73 TO STA 11+33

<p>REVISION</p> <p>BY: <u> </u> DATE: <u> </u></p>	<p>REVISION</p> <p>BY: <u> </u> DATE: <u> </u></p>	<p>Permitted</p> <p>PRELIMINARY NOT FOR CONSTRUCTION</p> <p>Not for project, pricing or other financial purposes. This document has not been prepared, reviewed or approved by the City of Anchorage.</p>	<p>Stantec</p> <p>1000 North 14th Avenue, Suite 200 Anchorage, Alaska 99503 Tel: 907.274.2400 Fax: 907.274.2401 www.stantec.com</p> <p>Copyright Reserved</p>	<p>Client/Project Logo</p>	<p>Client/Project</p> <p>City and Borough of Sitka Department of Public Works 100 Lincoln Street, Sitka, Alaska 99853</p> <p>SITKA LANDFILL BIOSOLIDS EXPANSION PROJECT</p> <p>Sitka, Alaska</p>	<p>Title</p> <p>CROSS SECTIONS</p> <p>10A-2001-60 Sheet 3 of 7 Aug 15, 2019</p> <p>Project No: 20A072700 Scale: N/A Drawing No: C-4</p>
--	--	--	---	----------------------------	---	--