

**DRY LAND APPROVED JURISDICTIONAL DETERMINATION FORM<sup>1</sup>**  
**U.S. Army Corps of Engineers**

This form should be completed by following the instructions provided in Section IV of the JD Form Instructional Guidebook.

**SECTION I: BACKGROUND INFORMATION**

**A. REPORT COMPLETION DATE FOR APPROVED JURISDICTIONAL DETERMINATION (JD): February 25, 2020**

**B. DISTRICT OFFICE, FILE NAME, AND NUMBER: POA-2020-0100, AKDNR State Parks, Chena Pump-Tanana River**

**C. PROJECT LOCATION AND BACKGROUND INFORMATION:**

State: Alaska County/parish/borough: FNSB City: Fairbanks  
Center coordinates of site (lat/long in degree decimal format): Lat. 64.795263 °, Long. -147.951650 °  
Universal Transverse Mercator: 06W 454797 7185969 UTM

Name of nearest waterbody: Tanana River

Name of watershed or Hydrologic Unit Code (HUC): Tanana Flats, HUC8 (19080307)

- Check if map/diagram of review area is available upon request.  
 Check if other sites (e.g., offsite mitigation sites, disposal sites, etc...) are associated with this action and are recorded on a different JD form.

**D. REVIEW PERFORMED FOR SITE EVALUATION (CHECK ALL THAT APPLY):**

- Office (Desk) Determination. Date: February 25,  
 2020 Field Determination. Date(s):

**SECTION II: SUMMARY OF FINDINGS**

**A. RHA SECTION 10 DETERMINATION OF JURISDICTION.**

There are **no** "navigable waters of the U.S." within Rivers and Harbors Act (RHA) jurisdiction (as defined by 33 CFR part 329) in the review area.

**B. CWA SECTION 404 DETERMINATION OF JURISDICTION.**

There are **no** "waters of the U.S." within Clean Water Act (CWA) jurisdiction (as defined by 33 CFR part 328) in the review area.

**SECTION III: DATA SOURCES.**

**A. SUPPORTING DATA. Data reviewed for JD (check all that apply - checked items shall be included in case file and, where checked and requested, appropriately reference sources below):**

- Maps, plans, plots or plat submitted by or on behalf of the applicant/consultant: FNSB FEMA Flood maps, Plans  
 Data sheets prepared/submitted by or on behalf of the applicant/consultant.  
 Office concurs with data sheets/delineation report.  
 Office does not concur with data sheets/delineation report.  
 Data sheets prepared by the Corps:  
 U.S. Geological Survey Hydrologic Atlas: (NHD accessed online 2017)  
 USGS NHD data.  
 USGS 8 and 12 digit HUC maps.  
 U.S. Geological Survey map(s). Cite scale & quad name: Fairbanks D-2, 1:63,360  
 USDA Natural Resources Conservation Service Soil Survey. Citation:  
 National wetlands inventory map(s). Cite name: Tanana Flats, HUC 8 (NWI, accsd online 12-2019)  
 State/Local wetland inventory map(s):  
 FEMA/FIRM maps: FIRM 025009  
 100-year Floodplain Elevation is: [Click here to enter text.](#) (National Geodetic Vertical Datum of 1929)  
 Photographs:  Aerial (Name & Date): ESRI Basemap, accsd online 02-20-2020  
 or  Other (Name & Date): [Click here to enter text.](#)  
 Previous determination(s). File no. and date of response letter: [Click here to enter text.](#)  
 Applicable/supporting case law: [Click here to enter text.](#)  
 Applicable/supporting scientific literature: [Click here to enter text.](#)  
 Other information (please specify): [Click here to enter text.](#)

**B. REQUIRED ADDITIONAL COMMENTS TO SUPPORT JD. EXPLAIN RATIONALE FOR DETERMINATION THAT THE REVIEW AREA ONLY INCLUDES DRY LAND:** The parking area is clearly outside of the OHW and has been a historically non-flooded area since at least the early 1960s. No work is being done outside of the parking lot area.

\_\_\_\_\_  
Amy Tippery  
Regulatory Specialist  
NORTH Section

\_\_\_\_\_  
February 25, 2020  
Date

<sup>1</sup> This form is for use only in recording approved JDs involving dry land. It extracts the relevant elements of the longer approved JD form in use since 2007 for aquatic areas and adds no new fields.



# POA-2020-00100, AKDNR State Parks, Chena Pump-Tanana River. National Wetland Inventory (USFWS) & Anadromous Waters Catalog (ADF&G)



-147.951650, 64.795263

## Legend

- Anadromous water (1)
- PEM1C (2)
- PSS/EM1C (2)
- PSS1/3B (1)
- PSS1/4B (3)
- PSS1/USA (2)
- PSS1B (2)
- PSS4/1B (1)
- PUBH (1)
- R2UBG (1)
- R3UBF (1)
- R5UBH (3)

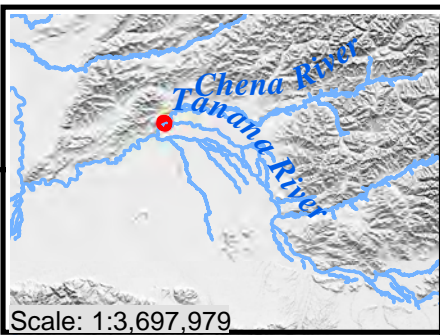

USACE Regulatory, Alaska District  
Fairbanks Field Office (907) 458-1602  
Contact: amy.c.tippery@usace.army.mil  
Citation: USFWS (accsd online 2019),  
ADFG (2019)  
Imagery: ESRI Basemap  
Scale: 1:5,000 Date:2/25/2020

