

**APPROVED JURISDICTIONAL DETERMINATION FORM**  
**U.S. Army Corps of Engineers**

This form should be completed by following the instructions provided in Section IV of the JD Form Instructional Guidebook.

**SECTION I: BACKGROUND INFORMATION**

**A. REPORT COMPLETION DATE FOR APPROVED JURISDICTIONAL DETERMINATION (JD):** March 17, 2022

**B. DISTRICT OFFICE, FILE NAME, AND NUMBER:** Alaska District, POA-2022-00078

**C. PROJECT LOCATION AND BACKGROUND INFORMATION:**

State: Alaska                      Borough:                      City: Venetie

Center coordinates of site (lat/long in degree decimal format): Lat. 67.0114 ° N., Long. -146.3955 ° W.

Name of nearest waterbody: Teedriinjik River

Name of watershed or Hydrologic Unit Code (HUC): 12 digit HUC: 190802040904, Town of Venetie-Chandalar River

Check if map/diagram of review area and/or potential jurisdictional areas is/are available upon request.

Check if other sites (e.g., offsite mitigation sites, disposal sites, etc...) are associated with this action and are recorded on a different JD form

**D. REVIEW PERFORMED FOR SITE EVALUATION (CHECK ALL THAT APPLY):**

Office (Desk) Determination.                      Date: March 17, 2022

Field Determination.                      Date(s): DATE

**SECTION II: SUMMARY OF FINDINGS**

**A. RHA SECTION 10 DETERMINATION OF JURISDICTION.**

There **are no** "navigable waters of the U.S." within Rivers and Harbors Act (RHA) jurisdiction (as defined by 33 CFR part 329) in the review area. *[Required]*

**B. CWA SECTION 404 DETERMINATION OF JURISDICTION.**

There: **are no** "waters of the U.S." within Clean Water Act (CWA) jurisdiction (as defined by 33 CFR part 328) in the review area. *[Required]*

**SECTION IV: DATA SOURCES.**

**A. SUPPORTING DATA. Data reviewed for JD (check all that apply - checked items shall be included in case file and, where checked and requested, appropriately reference sources below):**

Maps, plans, plots or plat submitted by or on behalf of the applicant/consultant:

Data sheets prepared/submitted by or on behalf of the applicant/consultant.

Office concurs with data sheets/delineation report.

Office does not concur with data sheets/delineation report.

Data sheets prepared by the Corps:

Corps navigable waters' study:

U.S. Geological Survey Hydrologic Atlas:

USGS NHD data.

USGS 8 and 12 digit HUC maps.

Alaska District's Approved List of Navigable Waters

U.S. Geological Survey map(s). Cite scale & quad name: **Christian A-5, SW, 2018**

USDA Natural Resources Conservation Service Soil Survey. Citation:

National wetlands inventory map(s). Cite name:

State/Local wetland inventory map(s):

FEMA/FIRM maps:

100-year Floodplain Elevation is: TEXT (National Geodetic Vertical Datum of 1929)

Photographs:  Aerial (Name & Date): **ESRI WORLD IMAGERY, ORM Database, Date unknown**

or  Other (Name & Date): Site photo provided by applicant

Previous determination(s). File no. and date of response letter:

Applicable/supporting case law:

Applicable/supporting scientific literature:

Other information (please specify):

**B. ADDITIONAL COMMENTS TO SUPPORT JD:** The applicant requested a JD for two house sites located in Venetie, Alaska. Technical information about natural resources in this area is sparse, also there are no property parcels or lines in Venetie. USGS map shows that housing sites are in a flat area adjacent to the Teedriinjik (formerly known as Chandalar) River. Aerial photo show an expanse of open canopy, white spruce trees (*Picea glauca*, FACU). Site photos also show quaking aspen (*Populus tremuloides*, FACU). The applicant stated that the sites are located on a slight rise with well drained, gravel soils, as ascertained and selected by the elders in the village. Site is uplands as vegetation, soils and hydrology do not satisfy wetland criteria; a DA permit will not be required.



---

Leslie Tose  
Project Manager  
NORTH Section

03/17/2022

Date

# POA-2022-00078, Teedriinjik River

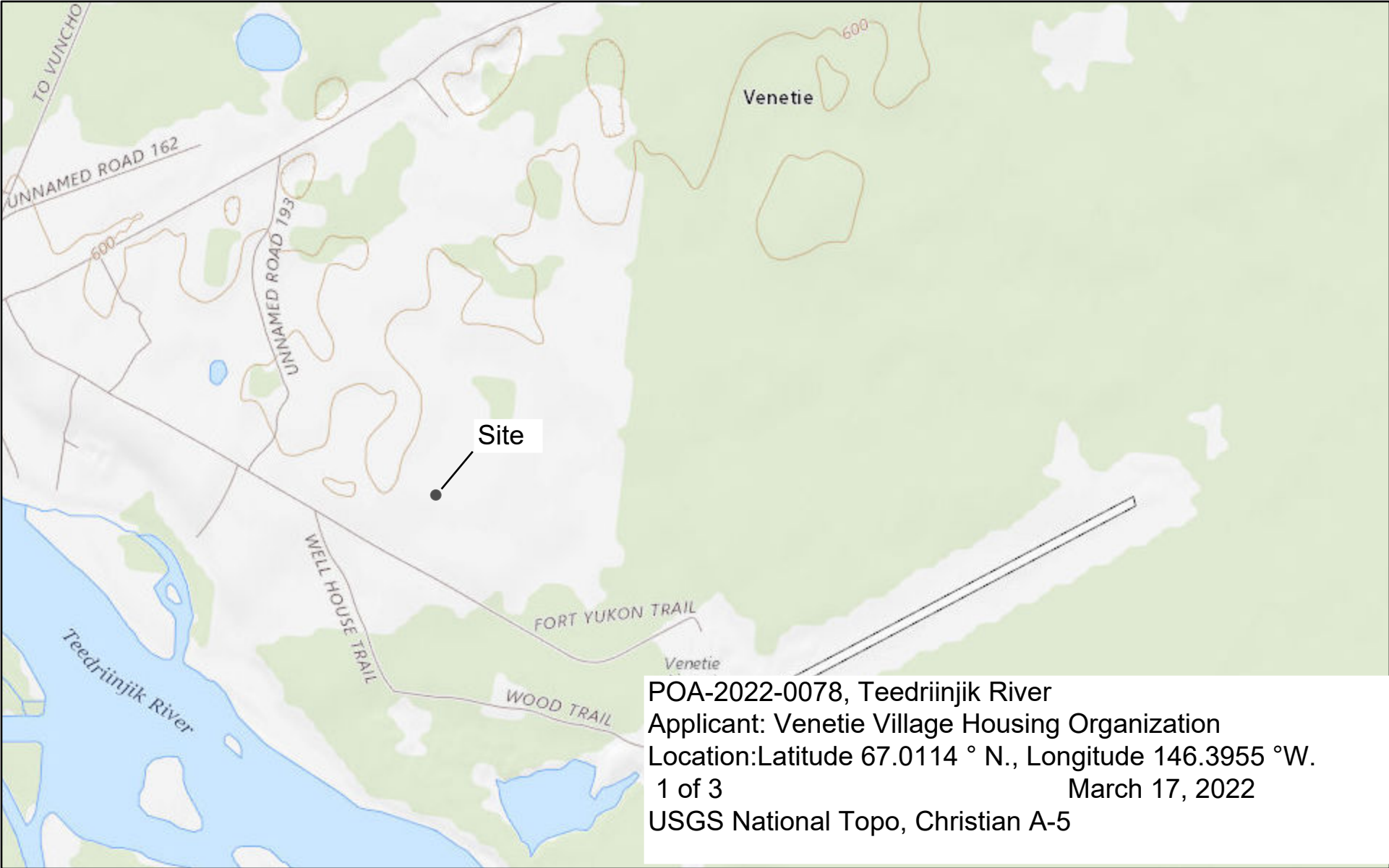

3/23/2022, 12:07:32 PM

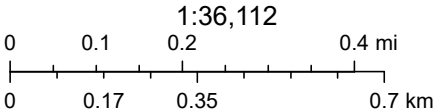

USGS The National Map: National Boundaries Dataset, 3DEP Elevation Program, Geographic Names Information System, National Hydrography

ArcGIS Web AppBuilder



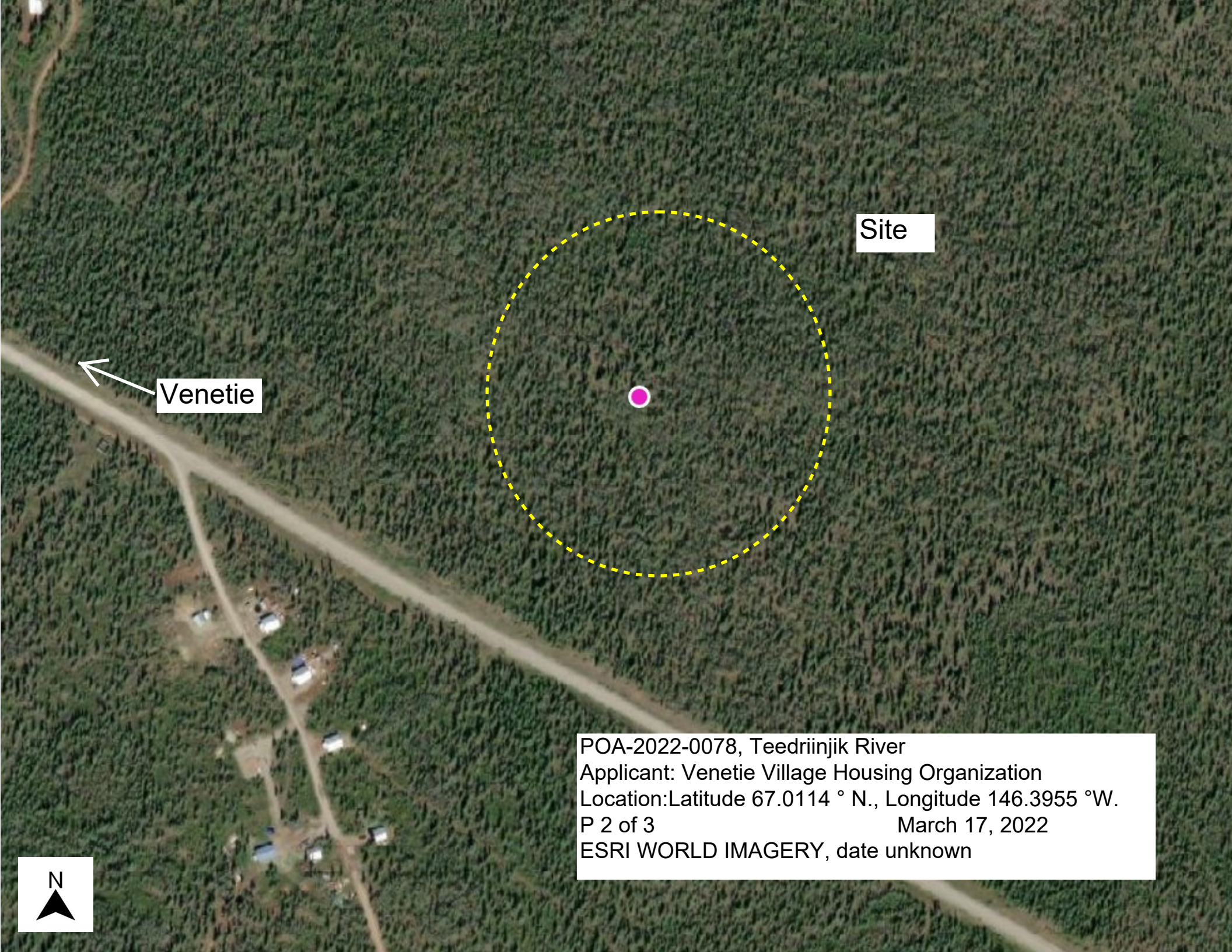

Site

Venetie

POA-2022-0078, Teedriinjik River  
Applicant: Venetie Village Housing Organization  
Location: Latitude 67.0114 ° N., Longitude 146.3955 °W.  
P 2 of 3 March 17, 2022  
ESRI WORLD IMAGERY, date unknown







POA-2022-0078, Teedriinjik River  
Applicant: Venetie Village Housing Organization  
Location: Latitude 67.0114 ° N., Longitude 146.3955 ° W.  
P 3 of 3  
March 17, 2022  
Site photo from appl., date unknown