

DRY LAND APPROVED JURISDICTIONAL DETERMINATION FORM¹
U.S. Army Corps of Engineers

This form should be completed by following the instructions provided in Section IV of the JD Form Instructional Guidebook.

SECTION I: BACKGROUND INFORMATION

A. REPORT COMPLETION DATE FOR APPROVED JURISDICTIONAL DETERMINATION (JD): January 12, 2023

B. DISTRICT OFFICE, FILE NAME, AND NUMBER: POA-2013-00056

C. PROJECT LOCATION AND BACKGROUND INFORMATION:

State: Alaska County/parish/borough: Fairbanks North Star Borough City: Fairbanks
Center coordinates of site (lat/long in degree decimal format): Lat. 64.8223°, Long. -147.7280°
Name of nearest waterbody: Chena River
Name of watershed or Hydrologic Unit Code (HUC): 1908030713 (HUC 10) McDonald Creek-Tanana River

- Check if map/diagram of review area is available upon request.
 Check if other sites (e.g., offsite mitigation sites, disposal sites, etc...) are associated with this action and are recorded on a different JD form.

D. REVIEW PERFORMED FOR SITE EVALUATION (CHECK ALL THAT APPLY):

- Office (Desk) Determination. Date: January 12, 2023
 Field Determination. Date(s):

SECTION II: SUMMARY OF FINDINGS

A. RHA SECTION 10 DETERMINATION OF JURISDICTION.

There **are no** "navigable waters of the U.S." within Rivers and Harbors Act (RHA) jurisdiction (as defined by 33 CFR part 329) in the review area.

B. CWA SECTION 404 DETERMINATION OF JURISDICTION.

There **are no** "waters of the U.S." within Clean Water Act (CWA) jurisdiction (as defined by 33 CFR part 328) in the review area.

SECTION III: DATA SOURCES.

A. SUPPORTING DATA. Data reviewed for JD (check all that apply - checked items shall be included in case file and, where checked and requested, appropriately reference sources below):

- Maps, plans, plots or plat submitted by or on behalf of the applicant/consultant:
 Data sheets prepared/submitted by or on behalf of the applicant/consultant.
 Office concurs with data sheets/delineation report.
 Office does not concur with data sheets/delineation report.
 Data sheets prepared by the Corps:
 U.S. Geological Survey Hydrologic Atlas:
 USGS NHD data.
 USGS 8 and 12 digit HUC maps.
 U.S. Geological Survey map(s). Cite scale & quad name:
 USDA Natural Resources Conservation Service Soil Survey. Citation: USDA Web Soil Survey
 National wetlands inventory map(s). Cite name: USFWS Wetlands Mapper
 State/Local wetland inventory map(s):
 FEMA/FIRM maps: FEMA Flood Map Service Center
 100-year Floodplain Elevation is: (National Geodetic Vertical Datum of 1929)
 Photographs: Aerial (Name & Date): FNSB Pictometry 2012, 2017, 2020
 or Other (Name & Date):
 Previous determination(s). File no. and date of response letter:
 Applicable/supporting case law:
 Applicable/supporting scientific literature:
 Other information (please specify):

B. REQUIRED ADDITIONAL COMMENTS TO SUPPORT JD. EXPLAIN RATIONALE FOR DETERMINATION THAT THE REVIEW AREA ONLY INCLUDES DRY LAND: The review area consists of a flat 0.2-acre parcel of urban land within the city of Fairbanks. The parcel has been developed for housing and contains a house, paved driveway, and upland fill. USDA soil survey maps the soil as Urban Land (186). The property contains no naturalized vegetation, only landscaping. There are no wetlands or waters mapped within the review area, and aerial imagery shows no signs of hydrology.

¹ This form is for use only in recording approved JDs involving dry land. It extracts the relevant elements of the longer approved JD form in use since 2007 for aquatic areas and adds no new fields.

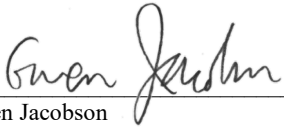

Gwen Jacobson
Regulatory Specialist
North Central Section

January 12, 2023

Date

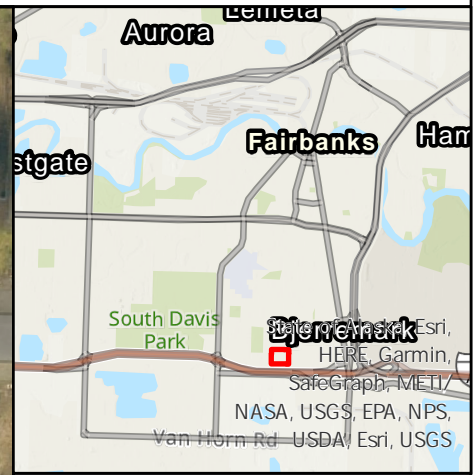

MAP FEATURES

- Review Area - No WOTUS
- USDA Soil Survey

Lat: 64.8223
Long: -147.7280
Scale: 1:1,000

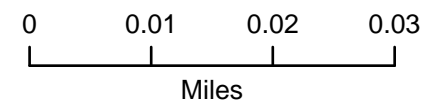

Last updated 1/12/2023

State of Alaska, © OpenStreetMap, Microsoft, Esri, HERE, Garmin, SafeGraph, METI/NASA, USGS, EPA, NPS, US Census Bureau, USDA