

**DRY LAND APPROVED JURISDICTIONAL DETERMINATION FORM<sup>1</sup>**  
**U.S. Army Corps of Engineers**

This form should be completed by following the instructions provided in Section IV of the JD Form Instructional Guidebook.

**SECTION I: BACKGROUND INFORMATION**

**A. REPORT COMPLETION DATE FOR APPROVED JURISDICTIONAL DETERMINATION (JD): July 13, 2016**

**B. DISTRICT OFFICE, FILE NAME, AND NUMBER: CEPOA-RD, POA-2016-359**

**C. PROJECT LOCATION AND BACKGROUND INFORMATION: 0.66 acres of dry land**

State: Alaska County/parish/borough: Bethel City: Bethel  
Center coordinates of site (lat/long in degree decimal format): Lat. 60.8062°, Long. -161.8268°  
Universal Transverse Mercator:  
Name of nearest waterbody: Chukchi Sea  
Name of watershed or Hydrologic Unit Code (HUC): 1903050232

- Check if map/diagram of review area is available upon request.  
 Check if other sites (e.g., offsite mitigation sites, disposal sites, etc...) are associated with this action and are recorded on a different JD form.

**D. REVIEW PERFORMED FOR SITE EVALUATION (CHECK ALL THAT APPLY):**

- Office (Desk) Determination. Date: July 13, 2016  
 Field Determination. Date(s):

**SECTION II: SUMMARY OF FINDINGS**

**A. RHA SECTION 10 DETERMINATION OF JURISDICTION.**

There are no "navigable waters of the U.S." within Rivers and Harbors Act (RHA) jurisdiction (as defined by 33 CFR part 329) in the review area.

**B. CWA SECTION 404 DETERMINATION OF JURISDICTION.**

There are no "waters of the U.S." within Clean Water Act (CWA) jurisdiction (as defined by 33 CFR part 328) in the review area.

**SECTION III: DATA SOURCES.**

**A. SUPPORTING DATA. Data reviewed for JD (check all that apply - checked items shall be included in case file and, where checked and requested, appropriately reference sources below):**

- Maps, plans, plots or plat submitted by or on behalf of the applicant/consultant :  
 Data sheets prepared/submitted by or on behalf of the applicant/consultant.  
 Office concurs with data sheets/delineation report.  
 Office does not concur with data sheets/delineation report.  
 Data sheets prepared by the Corps:  
 U.S. Geological Survey Hydrologic Atlas:  
 USGS NHD data.  
 USGS 8 and 12 digit HUC maps.  
 U.S. Geological Survey map(s). Cite scale & quad name: Bethel D-8  
 USDA Natural Resources Conservation Service Soil Survey. Citation:  
 National wetlands inventory map(s). Cite name:  
 State/Local wetland inventory map(s):  
 FEMA/FIRM maps:  
 100-year Floodplain Elevation is: (National Geodetic Vertical Datum of 1929)  
 Photographs:  Aerial (Name & Date): GoogleEarth 13July2016, 15Sep2003  
 or  Other (Name & Date):  
 Previous determination(s). File no. and date of response letter:  
 Applicable/supporting case law:  
 Applicable/supporting scientific literature:  
 Other information (please specify):

**B. REQUIRED ADDITIONAL COMMENTS TO SUPPORT JD. EXPLAIN RATIONALE FOR DETERMINATION THAT THE REVIEW AREA ONLY INCLUDES DRY LAND:** The project area was previously disturbed prior to 2003 and does not have hydric soils, hydrophytic vegetation or hydrology, all of the three parameters required to meet a wetland determination.

<sup>1</sup> This form is for use only in recording approved JDs involving dry land. It extracts the relevant elements of the longer approved JD form in use since 2007 for aquatic areas and adds no new fields.

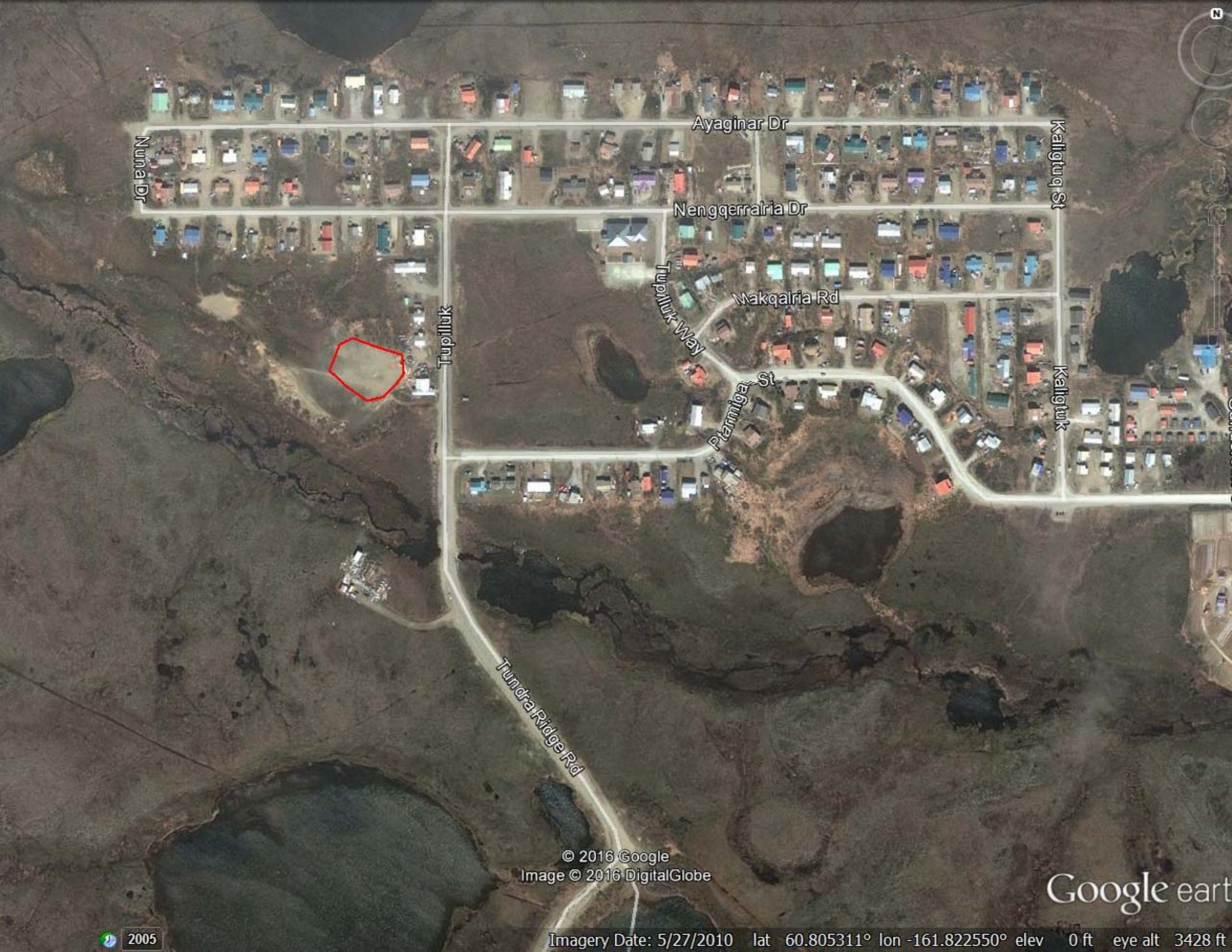

Nuna Dr

Ayaginar Dr

Kaligtuq St

Nengqerraria Dr

Tupilluk

Tupilluk Way

Makqalria Rd

Pamiga St

Kaligtuk

Tundra Ridge Rd

© 2016 Google  
Image © 2016 DigitalGlobe

Google earth

2005

Imagery Date: 5/27/2010 lat 60.805311° lon -161.822550° elev 0 ft eye alt 3428 ft