

DRY LAND APPROVED JURISDICTIONAL DETERMINATION FORM¹
U.S. Army Corps of Engineers

This form should be completed by following the instructions provided in Section IV of the JD Form Instructional Guidebook.

SECTION I: BACKGROUND INFORMATION

A. REPORT COMPLETION DATE FOR APPROVED JURISDICTIONAL DETERMINATION (JD): August 24, 2017

B. DISTRICT OFFICE, FILE NAME, AND NUMBER: POA-2012-712

C. PROJECT LOCATION AND BACKGROUND INFORMATION:

State: AK County/parish/borough: Kenai Peninsula City: Ninilchik
Center coordinates of site (lat/long in degree decimal format): Lat. 60.04137 °, Long. 151.56116 °
Universal Transverse Mercator

Name of nearest waterbody: Ninilchik River

Name of watershed or Hydrologic Unit Code (HUC):

- Check if map/diagram of review area is available upon request.
 Check if other sites (e.g., offsite mitigation sites, disposal sites, etc...) are associated with this action and are recorded on a different JD form.

D. REVIEW PERFORMED FOR SITE EVALUATION (CHECK ALL THAT APPLY):

- Office (Desk) Determination. Date:
 Field Determination. Date(s): August 17, 2017

SECTION II: SUMMARY OF FINDINGS

A. RHA SECTION 10 DETERMINATION OF JURISDICTION.

There are no "navigable waters of the U.S." within Rivers and Harbors Act (RHA) jurisdiction (as defined by 33 CFR part 329) in the review area.

B. CWA SECTION 404 DETERMINATION OF JURISDICTION.

There are no "waters of the U.S." within Clean Water Act (CWA) jurisdiction (as defined by 33 CFR part 328) in the review area.

SECTION III: DATA SOURCES.

A. SUPPORTING DATA. Data reviewed for JD (check all that apply - checked items shall be included in case file and, where checked and requested, appropriately reference sources below):

- Maps, plans, plots or plat submitted by or on behalf of the applicant/consultant:
 Data sheets prepared/submitted by or on behalf of the applicant/consultant.
 Office concurs with data sheets/delineation report.
 Office does not concur with data sheets/delineation report.
 Data sheets prepared by the Corps: see site visit MFR dated August 17, 2017
 U.S. Geological Survey Hydrologic Atlas:
 USGS NHD data.
 USGS 8 and 12 digit HUC maps.
 U.S. Geological Survey map(s). Cite scale & quad name: AK-Kenai-A-5
 USDA Natural Resources Conservation Service Soil Survey. Citation: Western Kenai Peninsula Soil Survey, 2015, USDA Web Soil Survey
 National wetlands inventory map(s). Cite name:
 State/Local wetland inventory map(s): Wetland Mapping and Classification of the Kenai Lowlands, Alaska. 21 March 2008. Gracz, Mike, Noyes, K., North, P., and Tande, G.; cookinletwetlands.info
 FEMA/FIRM maps:
 100-year Floodplain Elevation is: (National Geodetic Vertical Datum of 1929)
 Photographs: Aerial (Name & Date): June 2017 aerial imagery, Digital Globe
 or Other (Name & Date): site visit pictures, see August 17, 2017 MFR
 Previous determination(s). File no. and date of response letter: POA-2012-712, January 9, 2014
 Applicable/supporting case law:
 Applicable/supporting scientific literature:
 Other information (please specify): Hillshade, Kenai Peninsula Borough, 2010,
https://maps.kpb.us/gc/Html5Viewer/index.html?viewer=P_TerrainViewer

B. REQUIRED ADDITIONAL COMMENTS TO SUPPORT JD. EXPLAIN RATIONALE FOR DETERMINATION THAT THE REVIEW AREA ONLY INCLUDES DRY LAND: Based upon site visit and data collected, no wetlands occur in the review area.

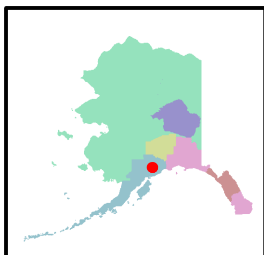
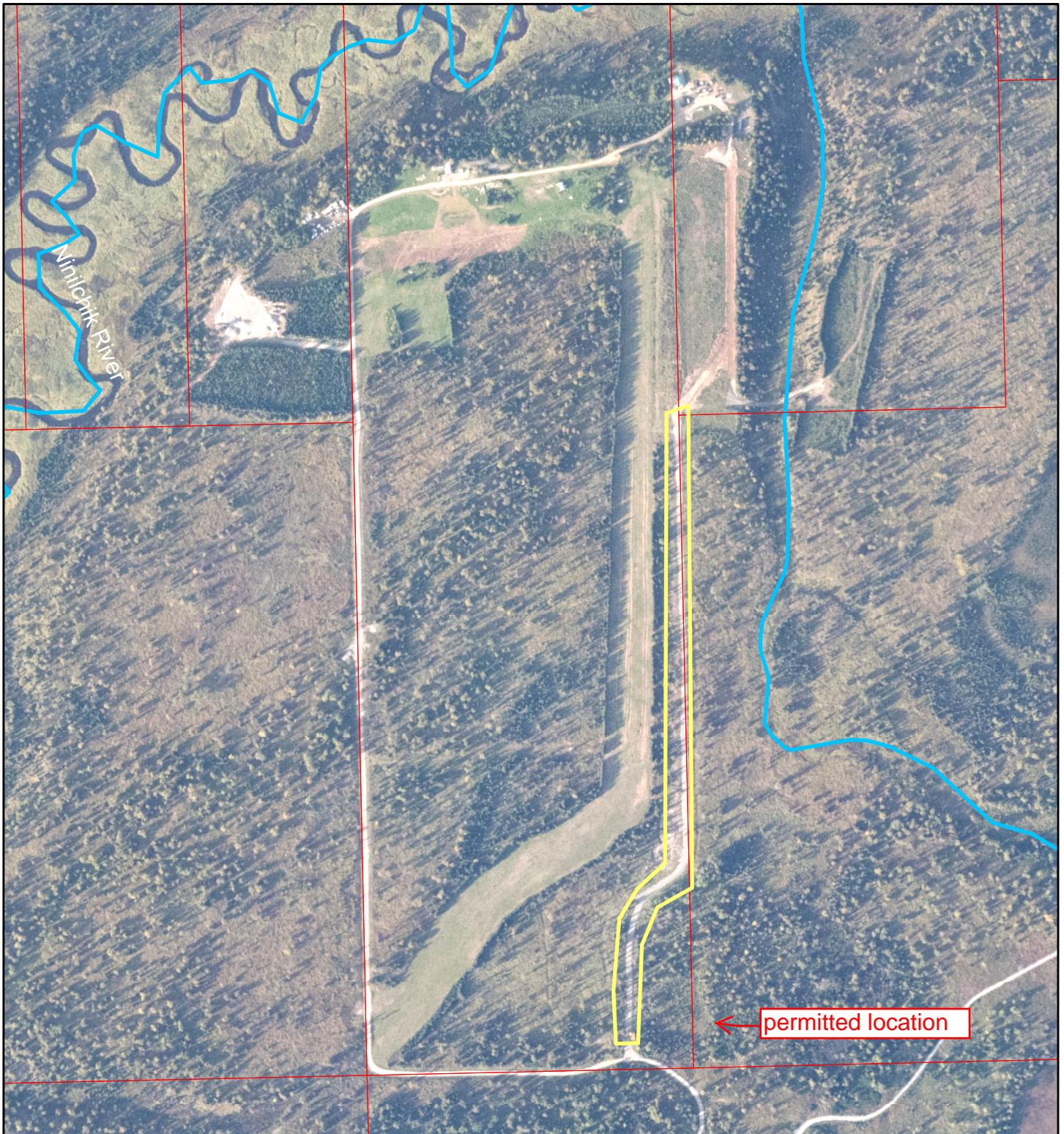

¹ This form is for use only in recording approved JDs involving dry land. It extracts the relevant elements of the longer approved JD form in use since 2007 for aquatic areas and adds no new fields.

POA-2017-412 Ninilchik River
project site (2016 aerial photo)



Location Map

Legend

-  Kenai Peninsula Borough
-  anadromous streams_southcentral AK

-  review area

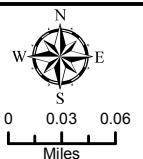

1:6,813



Map made by: Katherine A. McCafferty 18 August, 2017