

APPROVED JURISDICTIONAL DETERMINATION FORM
U.S. Army Corps of Engineers

This form should be completed by following the instructions provided in Section IV of the JD Form Instructional Guidebook.

SECTION I: BACKGROUND INFORMATION

A. REPORT COMPLETION DATE FOR APPROVED JURISDICTIONAL DETERMINATION (JD): October 10, 2017

B. DISTRICT OFFICE, FILE NAME, AND NUMBER: Alaska District, POA-2012-811

C. PROJECT LOCATION AND BACKGROUND INFORMATION:

State: Alaska Borough: Yukon-Koyukuk Census Area City: Chalkyitsik

Center coordinates of site (lat/long in degree decimal format): Lat. 66.6412 ° N., Long. 143.7253 °W.

Name of nearest waterbody: Chalkyitsuk Slough

Name of watershed or Hydrologic Unit Code (HUC): Chalkyitsik Slough-Black River; HUC 12:190801061702

- Check if map/diagram of review area and/or potential jurisdictional areas is/are available upon request.
 Check if other sites (e.g., offsite mitigation sites, disposal sites, etc...) are associated with this action and are recorded on a different JD form

D. REVIEW PERFORMED FOR SITE EVALUATION (CHECK ALL THAT APPLY):

- Office (Desk) Determination. Date: October 10, 2017
 Field Determination. Date(s):

SECTION II: SUMMARY OF FINDINGS

A. RHA SECTION 10 DETERMINATION OF JURISDICTION.

There **are no** "navigable waters of the U.S." within Rivers and Harbors Act (RHA) jurisdiction (as defined by 33 CFR part 329) in the review area.

B. CWA SECTION 404 DETERMINATION OF JURISDICTION.

There **are no** "waters of the U.S." within Clean Water Act (CWA) jurisdiction (as defined by 33 CFR part 328) in the review area. [Required]

SECTION III: DATA SOURCES.

A. SUPPORTING DATA. Data reviewed for JD (check all that apply - checked items shall be included in case file and, where checked and requested, appropriately reference sources below):

- Maps, plans, plots or plat submitted by or on behalf of the applicant/consultant: Maps, plans, site photos, soil pit photo
 Data sheets prepared/submitted by or on behalf of the applicant/consultant
 Office concurs with data sheets/delineation report.
 Office does not concur with data sheets/delineation report.
 Data sheets prepared by the Corps:
 Corps navigable waters' study:
 U.S. Geological Survey Hydrologic Atlas:
 USGS NHD data.
 USGS 8 and 12 digit HUC maps.
 Alaska District's Approved List of Navigable Waters
 U.S. Geological Survey map(s). Cite scale & quad name: Black River C-6
 USDA Natural Resources Conservation Service Soil Survey. Citation:
 National wetlands inventory map(s). Cite name: Digital version – accessed from USFWS website: Oct 10, 2017
 State/Local wetland inventory map(s):
 FEMA/FIRM maps:
 100-year Floodplain Elevation is:
 Photographs: Aerial (Name & Date): Digital Globe, May 31, 2016
 or Other (Name & Date): Applicant's site photo of vegetation at project and soil pit

- Previous determination(s). File no. and date of response letter: **POA-2012-811 – Uplands, NPR; October 10, 2012**
- Applicable/supporting case law:
- Applicable/supporting scientific literature:
- Other information (please specify):

B. ADDITIONAL COMMENTS TO SUPPORT JD:



Jason Brewer
Regulatory Specialist
NORTH Section

October 10, 2017

Date

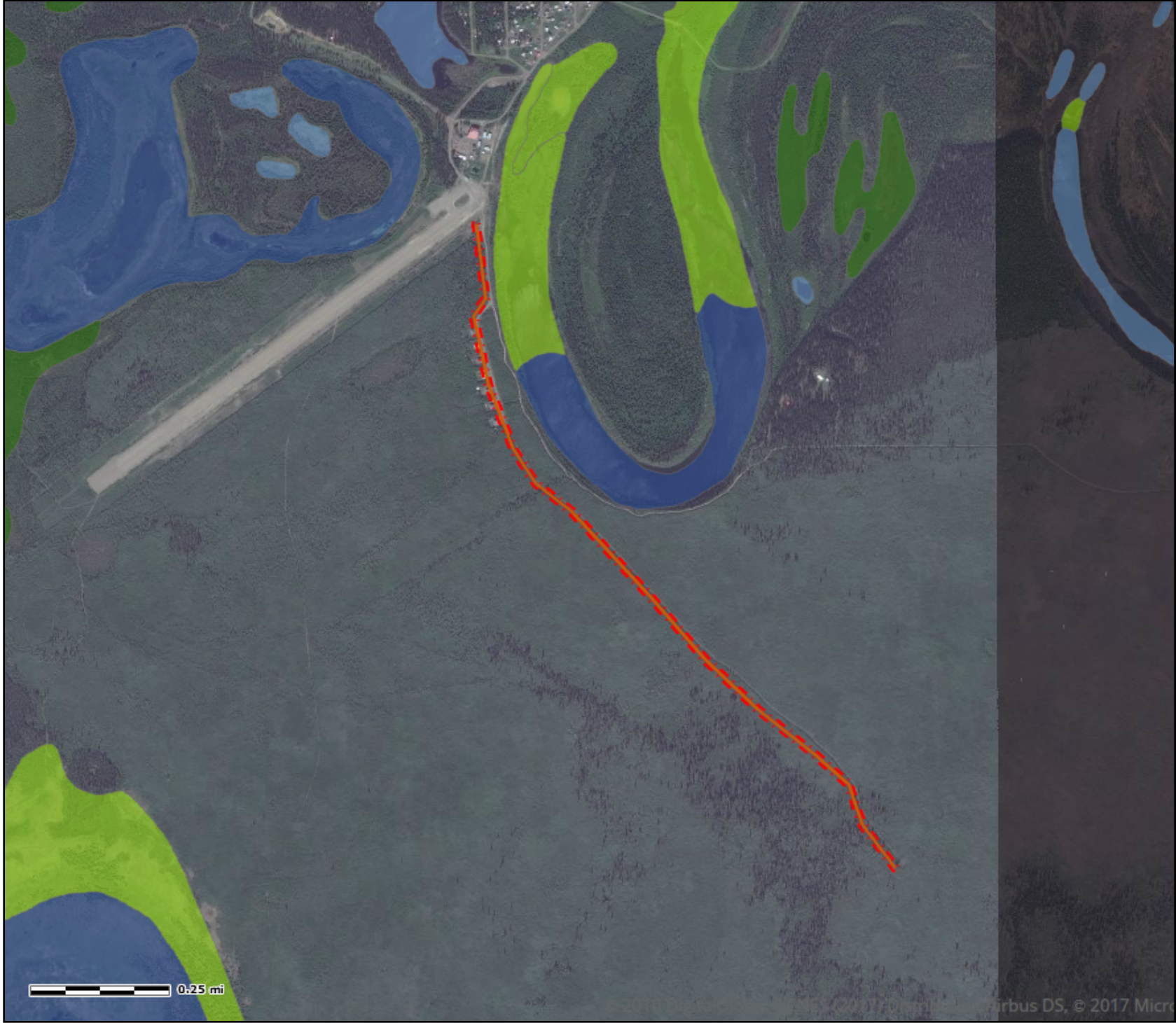

LEGEND

National Wetland Inventory_FWS

- Estuarine and Marine Deepwater
- Estuarine and Marine Wetland
- Freshwater Emergent Wetland
- Freshwater Forested/Shrub Wet
- Freshwater Pond
- Lake
- Other
- Riverine

US Army Corps of Engineers
This map was produced using the
SimSuite web application on:
10 Oct 2017 @ 1634