

PROJECT LOCATION

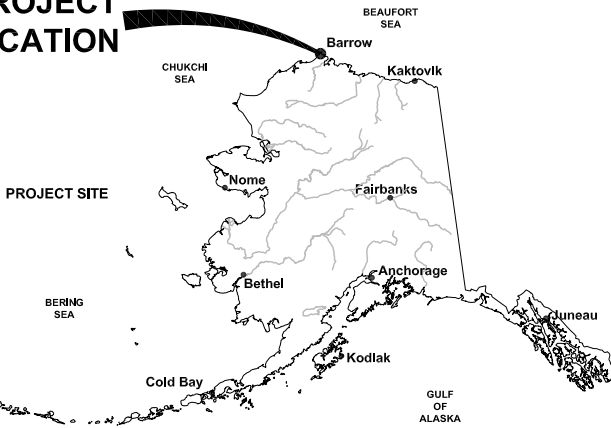

LOCATION MAP

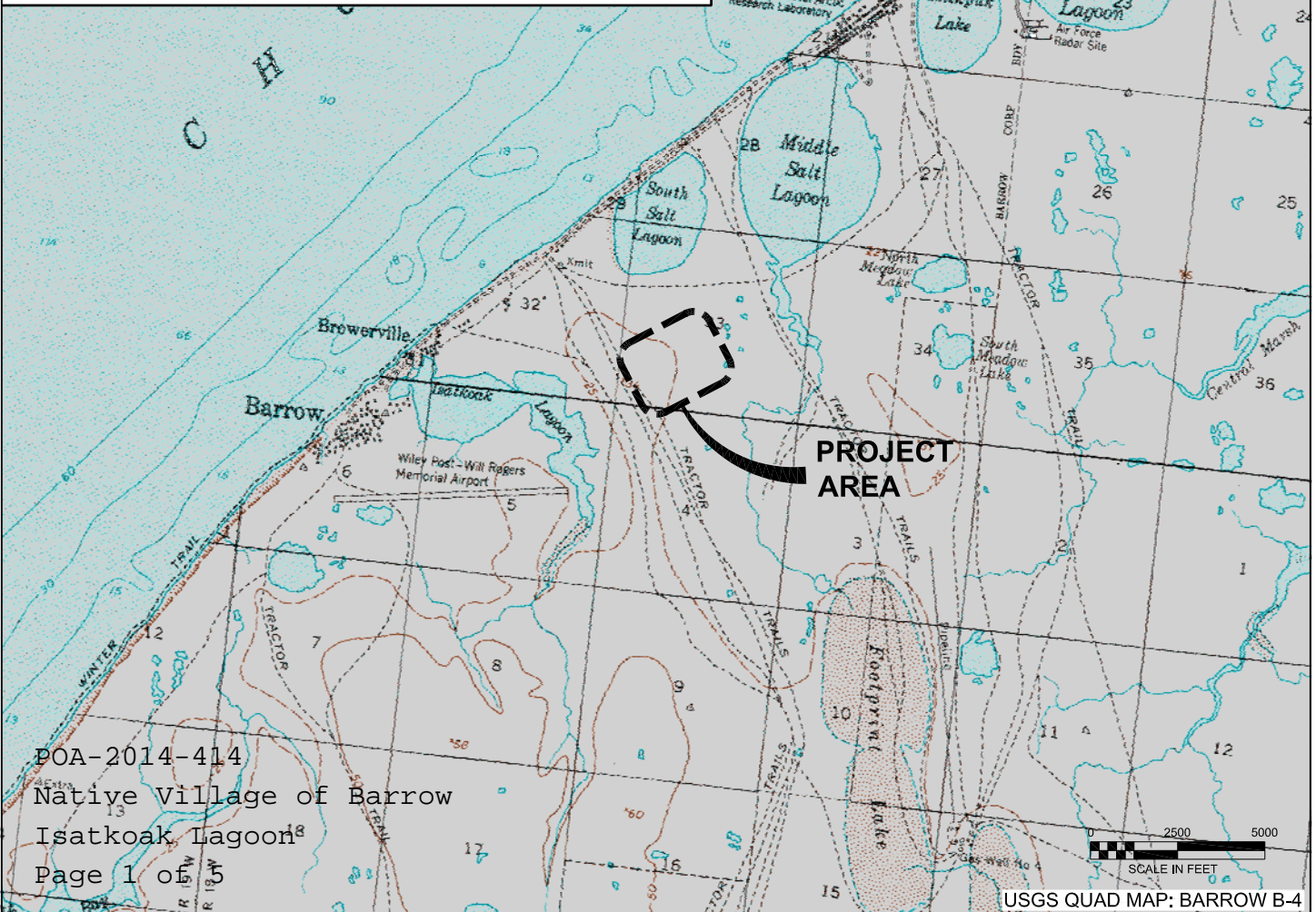

POA-2014-414
 Native Village of Barrow
 Isatkoak Lagoon⁸
 Page 1 of 5



USGS QUAD MAP: BARROW B-4

PURPOSE:
 ROADWAY CONSTRUCTION

VICINITY MAP

APPLICANT/AGENT:
 NATIVE VILLAGE OF BARROW

**EAST BARROW
 SHAREHOLDER LOT ROADS**

BARROW, ALASKA
 T 22 N, R 18 W, SEC 4
 T 23 N, R 18 W, SEC 33
 UMIAT MERIDIAN

ADJACENT PROPERTY OWNERS:
 UIC

AGENT:
 UMIAC, LLC
 6700 ARCTIC SPUR ROAD
 ANCHORAGE, ALASKA 99518

DATE: 11/20/2014 SHEET: 1 OF 5

FILE: M:\Municipal Services\PROJECTS\50001.14 NVB-Tribal Transportation Services-CO6\DESIGN\Drawings\CIVIL\Permitting\50001.14 COE FIG-01.dwg
 PRINTED: 12/09/2014 13:32 margaret.hinz-reason LAYOUT: Layout 1 XREFS: None IMAGES: 171156C3.TIF

FILE: M:\Municipal Services\PROJECTS\50001.14 NVB-Tribal Transportation Services-CO6\DESIGN\Drawings\CIVIL\Permitting\50001.14 COE FIG-02-04.dwg
 PRINTED: 12/09/2014 13:35 margaret.hinz-reason LAYOUT: Layout 1 XREFS: None IMAGES: None

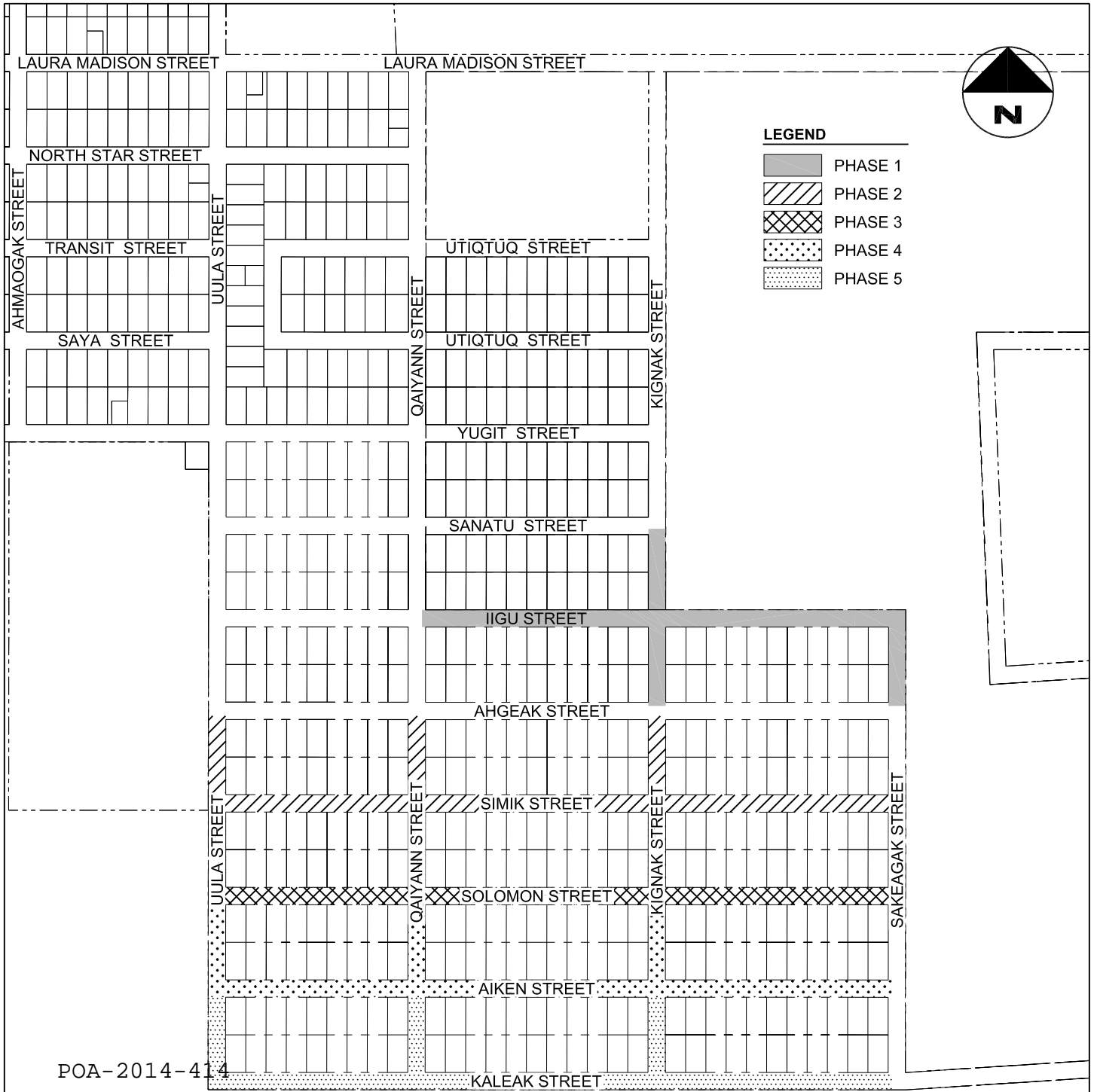

POA-2014-414

Native Village of Barrow
 Isatkoak Lagoon



PURPOSE:
 ROADWAY CONSTRUCTION

ADJACENT PROPERTY OWNERS:
 UIC

PROJECT LAYOUT

APPLICANT/AGENT:
 NATIVE VILLAGE OF BARROW

AGENT:
 UMIQA, LLC
 6700 ARCTIC SPUR ROAD
 ANCHORAGE, ALASKA 99518

**EAST BARROW
 SHAREHOLDER LOT ROADS**

BARROW, ALASKA
 T 22 N, R 18 W, SEC 4
 T 23 N, R 18 W, SEC 33
 UMIAT MERIDIAN

DATE: 11/20/2014

SHEET: 2 OF 5

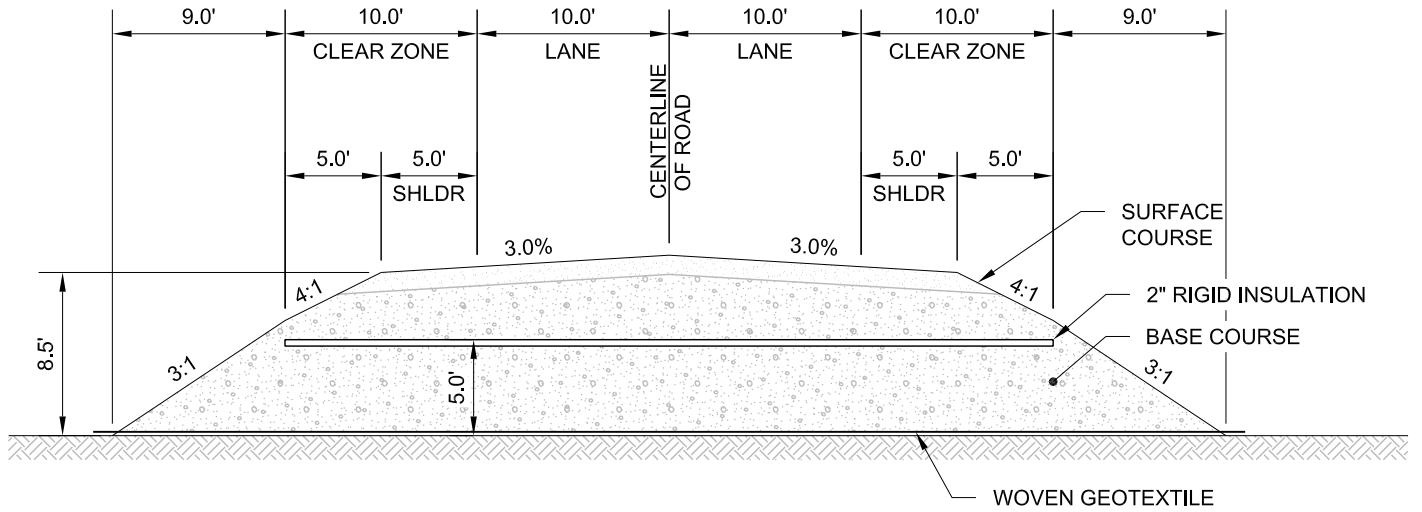

1 **TYPICAL ROAD SECTION**
 4 OF 4 SCALE: N.T.S.

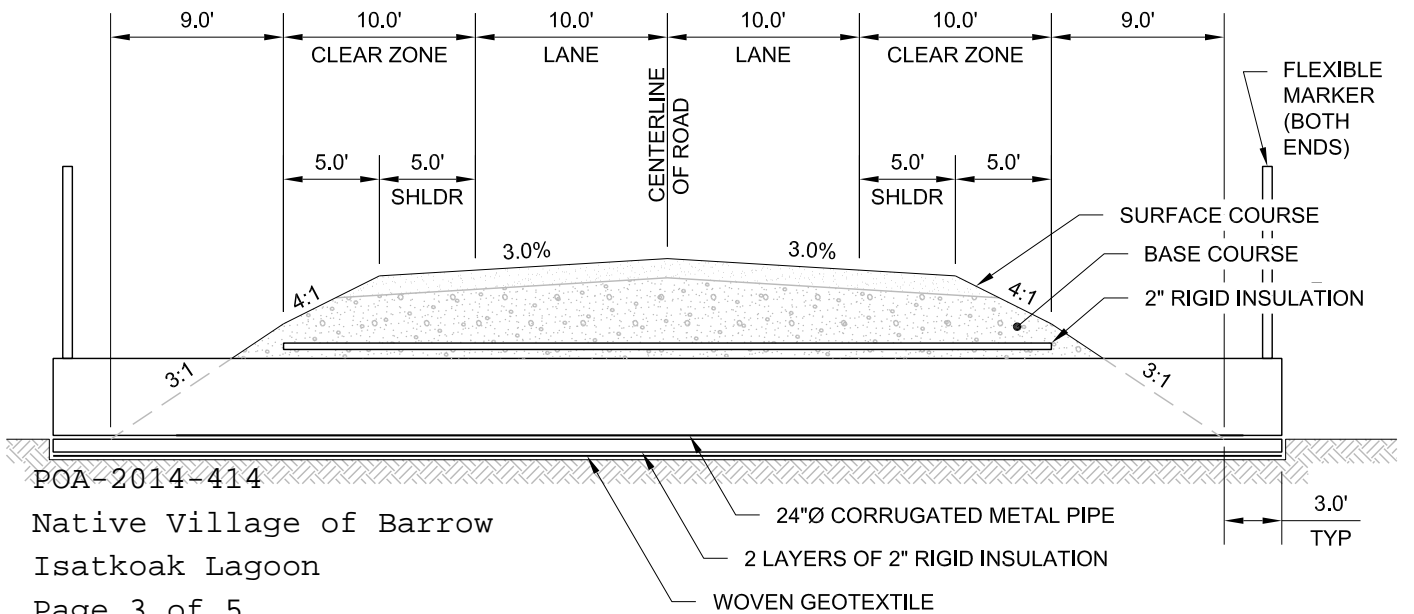

POA-2014-414
 Native Village of Barrow
 Isatkoak Lagoon
 Page 3 of 5

2 **TYPICAL CULVERT SECTION**
 4 OF 4 SCALE: N.T.S.

PURPOSE: ROADWAY CONSTRUCTION ADJACENT PROPERTY OWNERS: UIC	TYPICAL SECTIONS	EAST BARROW SHAREHOLDER LOT ROADS	
	APPLICANT/AGENT: NATIVE VILLAGE OF BARROW AGENT: UMIAQ, LLC 6700 ARCTIC SPUR ROAD ANCHORAGE, ALASKA 99518	BARROW, ALASKA T 22 N, R 18 W, SEC 4 T 23 N, R 18 W, SEC 33 UMIAT MERIDIAN	
		DATE: 11/20/2014	SHEET: 3 OF 5

FILE: M:\Municipal Services\PROJECTS\50001.14 NVB-Tribal Transportation Services\CO6\DESIGN\Drawings\Civil\Permitting\50001.14 COE FIG-02-04.dwg
 PRINTED: 12/09/2014 13:35 margaret.hinz-reason LAYOUT: Layout 2 XREFS: None IMAGES: None

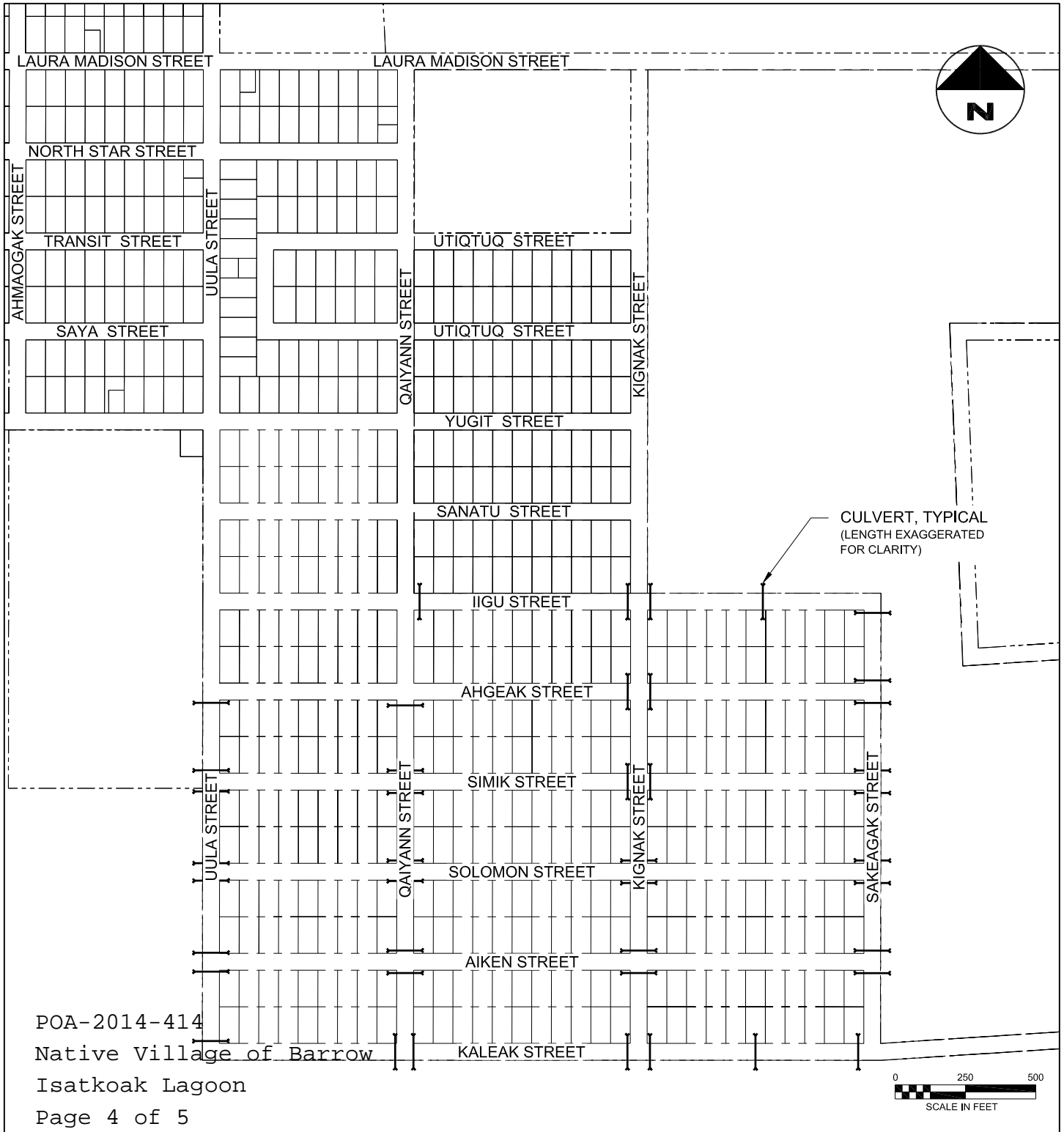

POA-2014-414
 Native Village of Barrow
 Isatkoak Lagoon
 Page 4 of 5

CULVERT, TYPICAL
 (LENGTH EXAGGERATED
 FOR CLARITY)

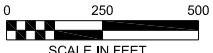

PURPOSE: ROADWAY CONSTRUCTION ADJACENT PROPERTY OWNERS: UIC	CULVERT LOCATIONS APPLICANT/AGENT: NATIVE VILLAGE OF BARROW AGENT: UMIQA, LLC 6700 ARCTIC SPUR ROAD ANCHORAGE, ALASKA 99518	EAST BARROW SHAREHOLDER LOT ROADS BARROW, ALASKA T 22 N, R 18 W, SEC 4 T 23 N, R 18 W, SEC 33 UMIAT MERIDIAN
	DATE: 11/20/2014	SHEET: 4 OF 5

FILE: M:\Municipal Services\PROJECTS\50001.14 NNB-Tribal Transportation Services-C06\DESIGN\Drawings\CIVIL\Permitting\50001.14 COE FIG-05.dwg
 PRINTED: 12/09/2014 13:45 margaret.hinz--neeson LAYOUT: Figure 4 XREFS: None IMAGES: NV BARROW.PNG

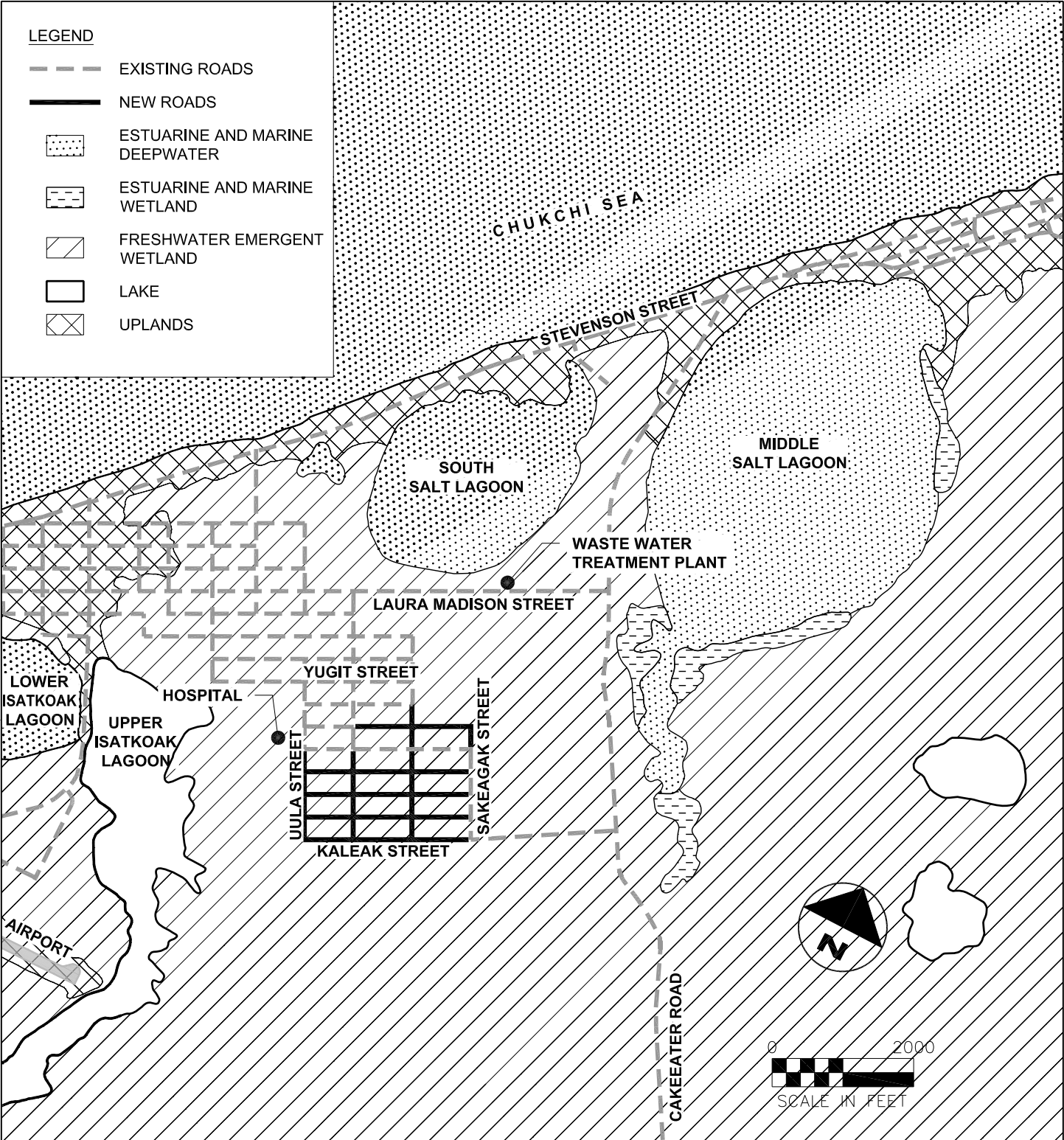

PURPOSE:
 ROADWAY CONSTRUCTION
 POA-2014-414

Native Village of Barrow

Isatkoak Lagoon
 ADJACENT PROPERTY OWNERS:
 UIC

NWI WETLANDS

APPLICANT/AGENT:
 NATIVE VILLAGE OF BARROW

AGENT:
 UMIQA, LLC
 6700 ARCTIC SPUR ROAD
 ANCHORAGE, ALASKA 99518

**EAST BARROW
 SHAREHOLDER LOT ROADS**

BARROW, ALASKA
 T 22 N, R 18 W, SEC 4
 T 23 N, R 18 W, SEC 33
 UMIAT MERIDIAN

DATE: 11/20/2014 SHEET: 5 OF 5

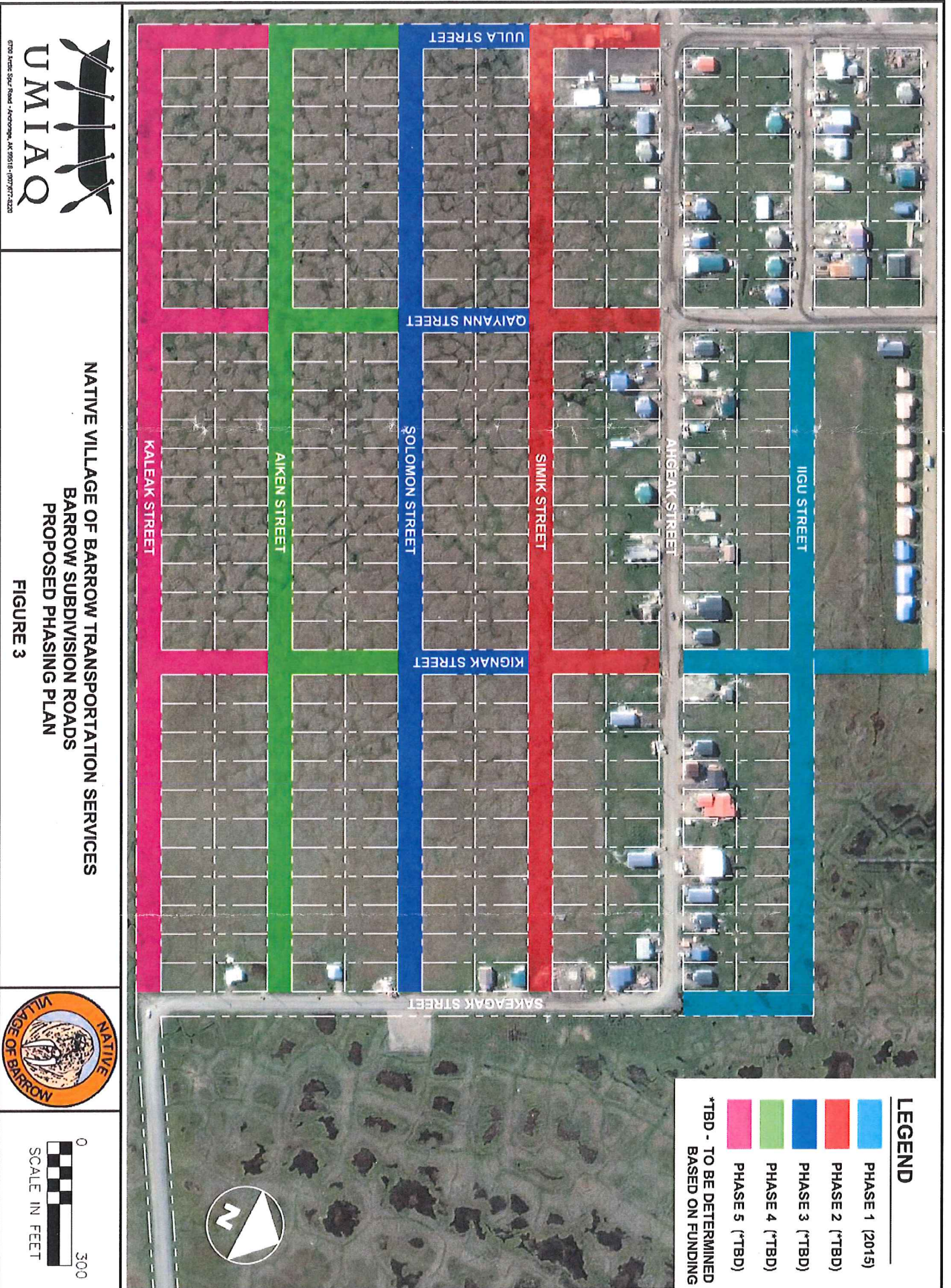

LEGEND

- PHASE 1 (2015)
 - PHASE 2 (*TBD)
 - PHASE 3 (*TBD)
 - PHASE 4 (*TBD)
 - PHASE 5 (*TBD)
- *TBD - TO BE DETERMINED
BASED ON FUNDING

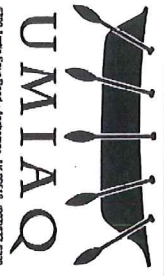

6700 Arctic Slope Road - Anchorage, AK 99518 - (907) 777-4200

**NATIVE VILLAGE OF BARROW TRANSPORTATION SERVICES
BARROW SUBDIVISION ROADS
PROPOSED PHASING PLAN
FIGURE 3**

