



 AES, LLC Proposed Gravel Pad



**VICINITY MAP**  
 Alaska Energy Services, LLC - Deadhorse Pad  
 USACE Wetlands Permit Application



SCALE:  
 0 250 500 1,000  
 Feet

FIGURE:  
 1

**NOTES:**

1. VERTICAL DATUM: ASSUMED 51.89' ON A 2" AL. CAP SET IN SHOULDER OF EXISTING PAD.
2. BEARINGS & DISTANCES PER LEASEHOLD SURVEY PLAT OF LOT 8 BLOCK 50, DEADHORSE AIRPORT LEASE ADA 72179, DATED 07/05/14.
3. FIELD SURVEY CONDUCTED 07/04/14.

**LEGEND**

 DENOTES AREA OF PROPOSED FILL

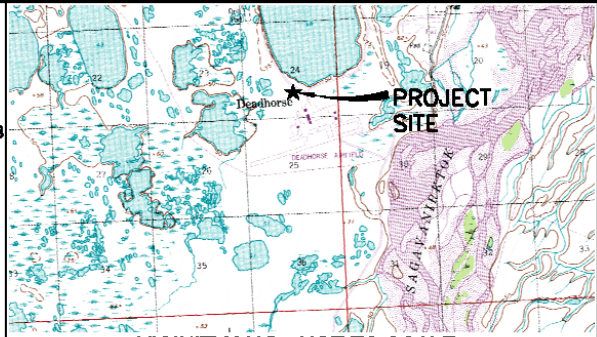

VICINITY MAP - NOT TO SCALE  
SITE LOCATED WITHIN T10N, R14E, U.M., AK.

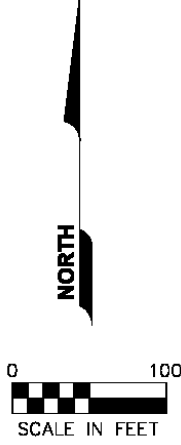
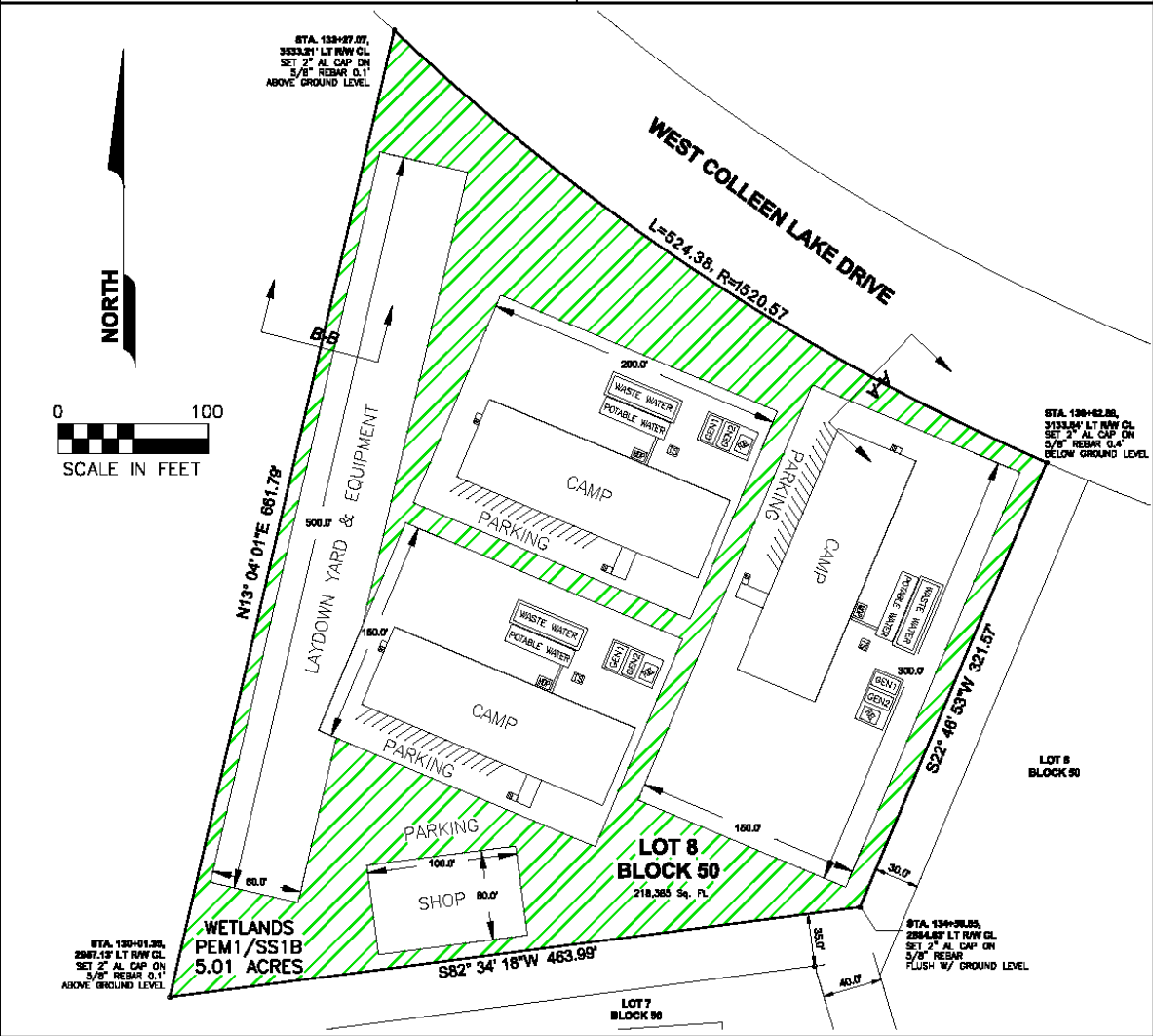

FILE: M:\Surveying\80093.14 Deadhorse Airport Leasehold Plat\Draw\80093.14\_Base.dwg  
 PRINTED: 03/19/2015 09:47 am.griffin LAYOUT: Layout 1 XREFS: None IMAGES: 17014BA2.TIF



**PROPOSED GRAVEL PAD  
PLAN VIEW  
LOT 8 BLOCK 50  
DEADHORSE, ALASKA**

DATE:	3/19/2015	DRAWN BY:	AJG	SHEET:	1
SCALE:	1" = 100'	CHECKED BY:	KJP	W.O. No.:	80093.14

**NOTES:**

1. VERTICAL DATUM: ASSUMED 51.89' ON A 2" AL. CAP SET IN SHOULDER OF EXISTING PAD.
2. ALL DISTANCES AND ELEVATIONS ARE IN U.S. SURVEY FEET.
3. FIELD SURVEY CONDUCTED 07/04/14.
4. SEE PLAN VIEW FOR LOCATION OF CROSS SECTIONS.

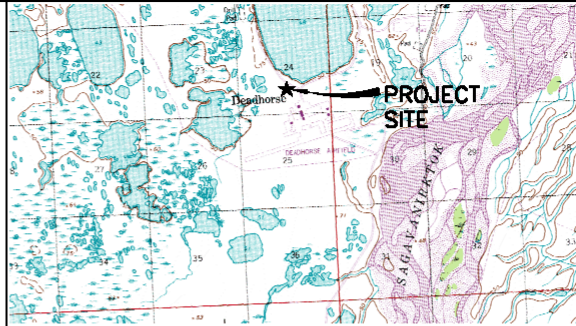

VICINITY MAP - NOT TO SCALE  
SITE LOCATED WITHIN T10N, R14E, U.M., AK.

**CROSS SECTION A-A  
BLOCK 50 LOT 8**

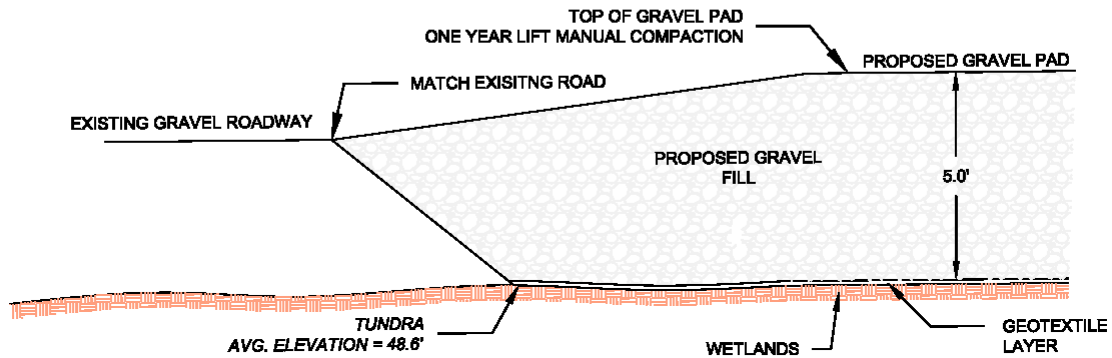

**CROSS SECTION B-B  
BLOCK 50 LOT 8**

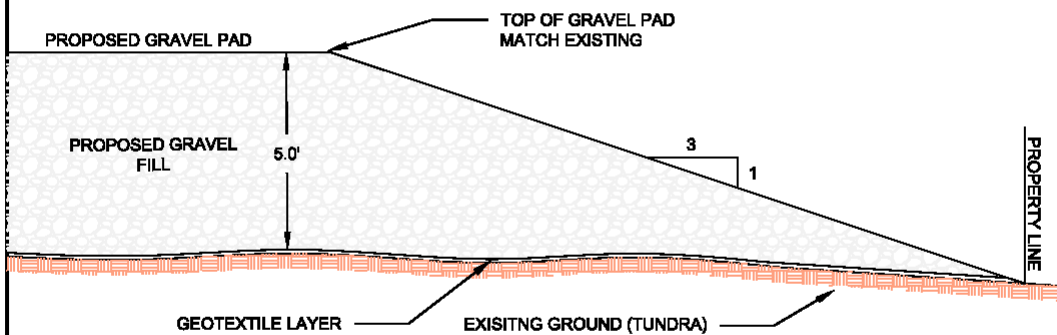

©2010 Arctic River Road - Anchorage, AK 99516-0127-0120

**PROPOSED GRAVEL PAD  
CROSS SECTIONAL VIEW  
LOT 8 BLOCK 50  
DEADHORSE, ALASKA**

DATE:	3/17/2015	DRAWN BY:	AJG	SHEET:	1
SCALE:	AS SHOWN	CHECKED BY:	KJP	W.O. No.:	80093.14

FILE: M:\Surveying\80093.14 Deadhorse Airport Leasehold Plot\Draw\80093.14\_Base.dwg  
 PRINTED: 03/19/2015 09:47 am griffin LAYOUT: Layout 2 XREFS: None IMAGES: I701#8A2.TIF