

PURPOSE:
 CONSTRUCT MARINE EXCHANGE BUILDING

EHW = 23.2'
 HTL = 20.8'
 MHW = 15.4'
 MLLW = 0.0'
 ELW = -5.0'

DATUM:
 MLLW = 0.0' FT

VICINITY MAP

PND#: 142063.07

MARINE EXCHANGE BUILDING

APPLICANT: MARINE EXCHANGE OF ALASKA
 FILE NO.:
 WATERWAY: HARRIS HARBOR ADJACENT TO GASTINEAU CHANNEL
 PROPOSED ACTIVITY: PILE DRIVING, REPLACE DETERIORATING RETAINING WALL
 SEC. 22 T. 41S R. 67E M. COPPER RIVER
 LAT.: 58.3015'N LONG.: 134.4259'W
 DATE: DEC 2014

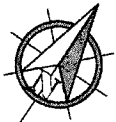

ADJACENT PROPERTY OWNERS	
①	CITY AND BOROUGH OF JUNEAU
②	ALASKA DEPARTMENT OF FISH AND GAME
③	US FOREST SERVICE

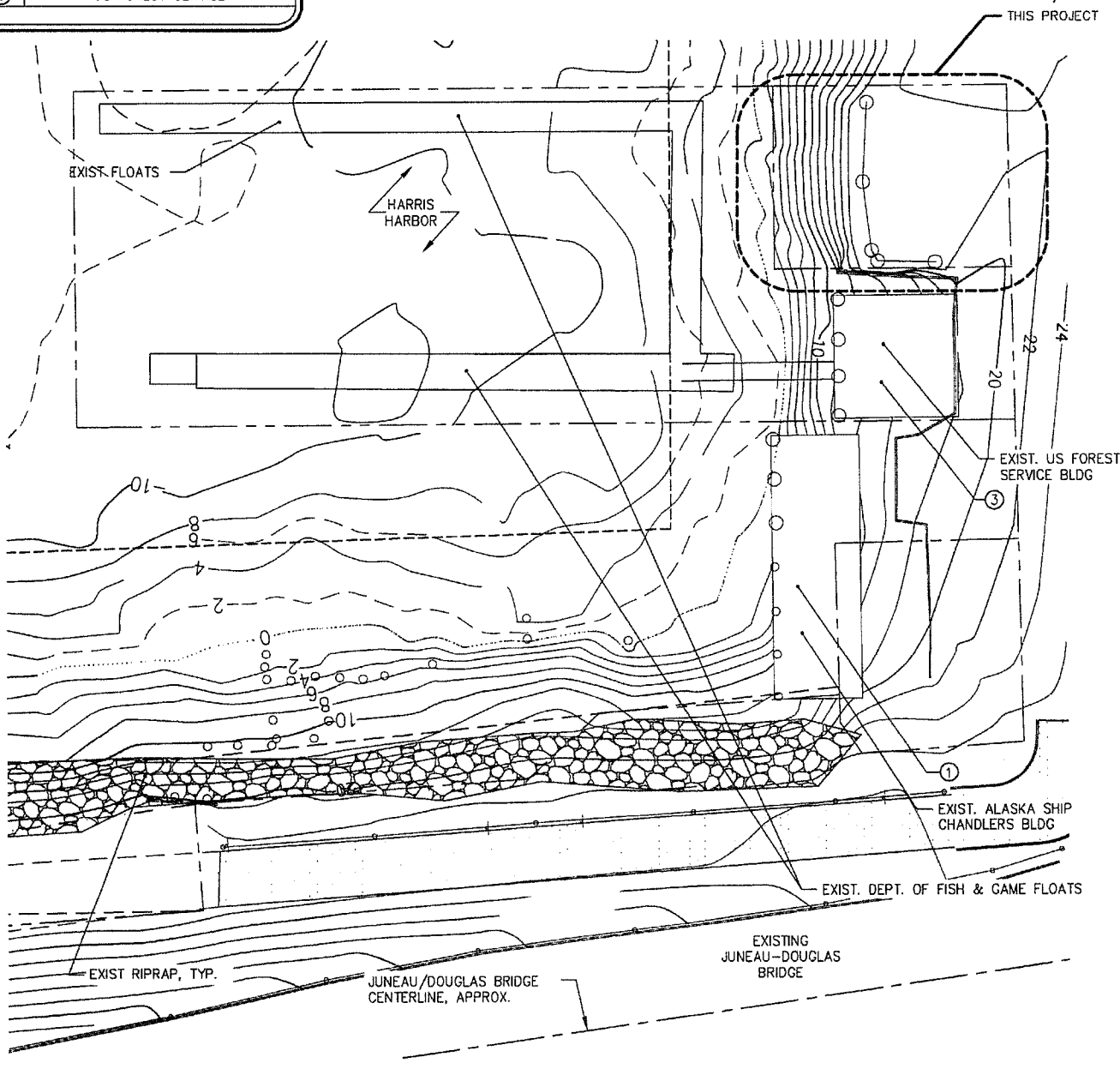

① **HARRIS HARBOR SITE PLAN** SCALE IN FEET
 0 50 100 FT.

PURPOSE:
 CONSTRUCT MARINE EXCHANGE BUILDING

DATUM:
 MLLW = 0.0' FT

EHW = 23.2'
 HTL = 20.8'
 MHW = 15.4'
 MLLW = 0.0'
 ELW = -5.0'

**EXISTING CONDITIONS
 SITE PLAN**
 (HARRIS HARBOR SITE PLAN)

PND#: 142063.07

MARINE EXCHANGE BUILDING

APPLICANT: MARINE EXCHANGE OF ALASKA
FILE NO.:
WATERWAY: HARRIS HARBOR ADJACENT TO GASTINEAU CHANNEL
PROPOSED ACTIVITY: PILE DRIVING, REPLACE DETERIORATING RETAINING WALL
 SEC. 22 T. 41S R. 67E M. COPPER RIVER
LAT.: 58.3015°N **LONG.:** 134.4259°W
DATE: DEC 2014

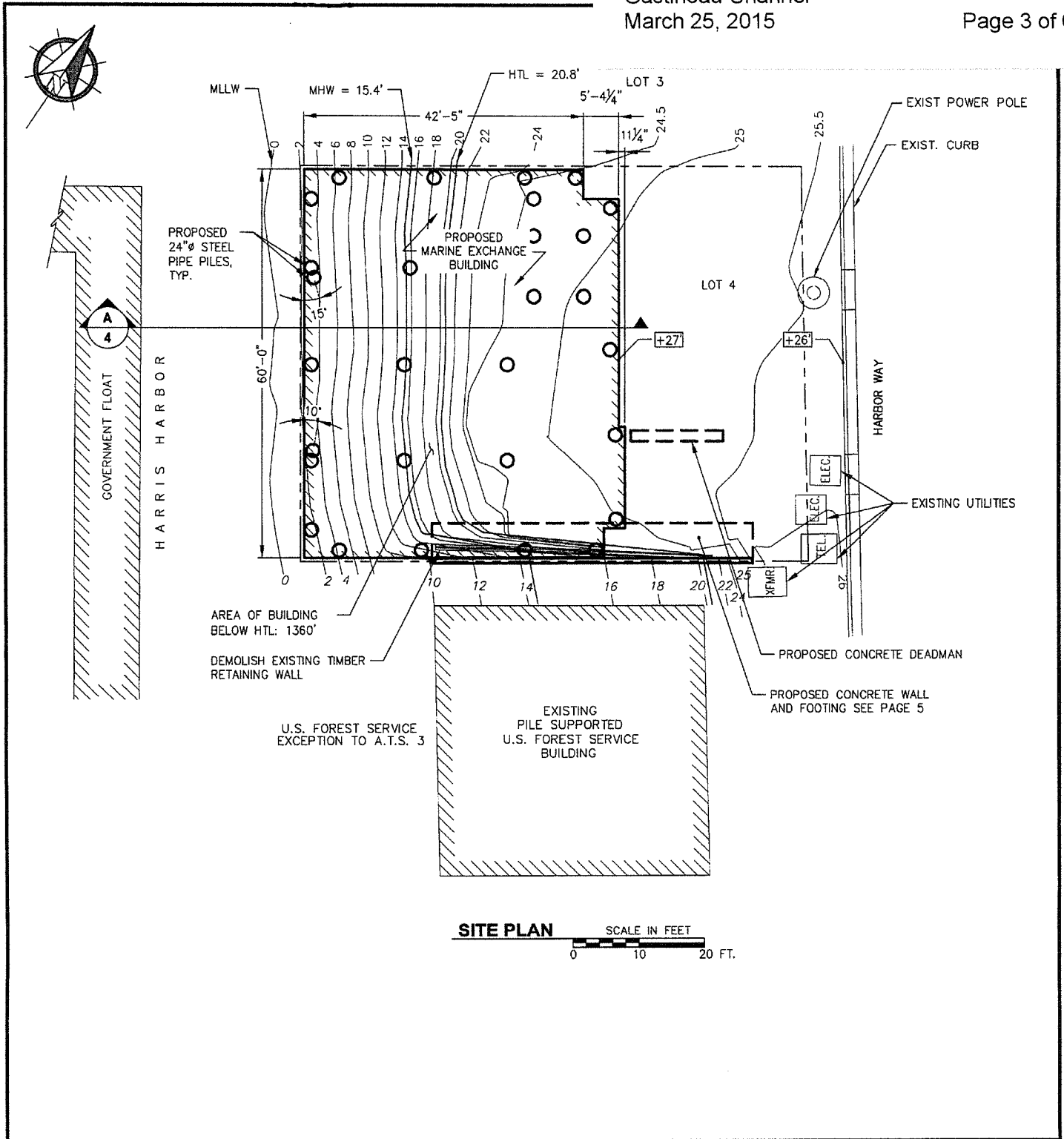

SITE PLAN
 SCALE IN FEET
 0 10 20 FT.

PURPOSE:
 CONSTRUCT MARINE EXCHANGE BUILDING

DATUM:
 MLLW = 0.0' FT

EHW = 23.2'
 HTL = 20.8'
 MHW = 15.4'
 MLLW = 0.0'
 ELW = -5.0'

PND#: 142063.07

SITE PLAN

MARINE EXCHANGE BUILDING

APPLICANT: MARINE EXCHANGE OF ALASKA
 FILE NO.:
 WATERWAY: HARRIS HARBOR ADJACENT TO
 GASTINEAU CHANNEL
 PROPOSED ACTIVITY: PILE DRIVING, REPLACE
 DETERIORATING RETAINING WALL
 SEC. 22 T. 41S R. 67E M. COPPER RIVER
 LAT.: 58.3015°N LONG.: 134.4259°W
 DATE: DEC 2014

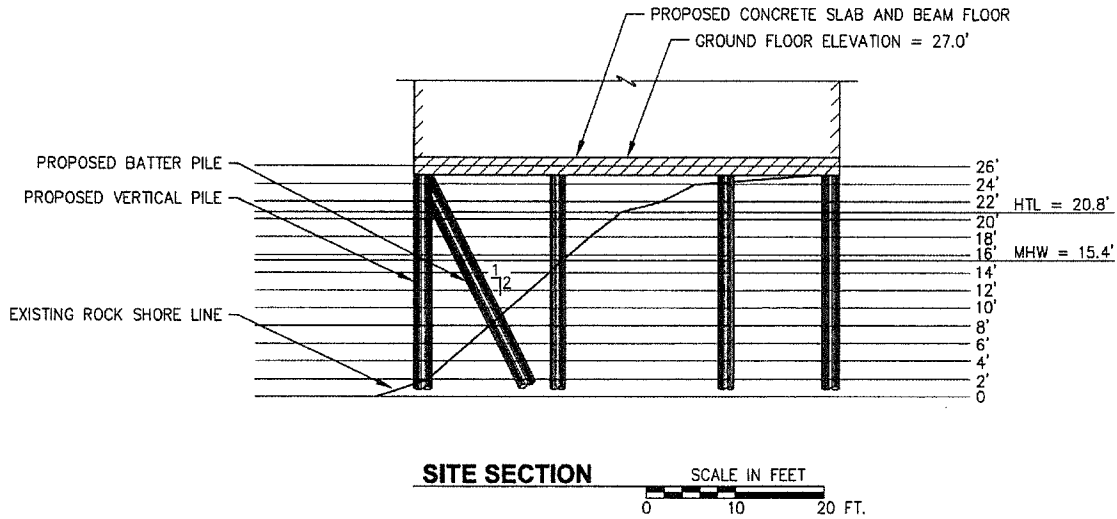

PURPOSE:
 CONSTRUCT MARINE EXCHANGE BUILDING

DATUM:
 MLLW = 0.0' FT

EHW = 23.2'
 HTL = 20.8'
 MHW = 15.4'
 MLLW = 0.0'
 ELW = -5.0'

SITE SECTION

PND#: 142063.07

MARINE EXCHANGE BUILDING

APPLICANT: MARINE EXCHANGE OF ALASKA
 FILE NO.:
 WATERWAY: HARRIS HARBOR ADJACENT TO
 GASTINEAU CHANNEL
 PROPOSED ACTIVITY: PILE DRIVING, REPLACE
 DETERIORATING RETAINING WALL
 SEC. 22 T. 41S R. 67E M. COPPER RIVER
 LAT.: 58.3015°N LONG.: 134.4259°W
 DATE: DEC 2014

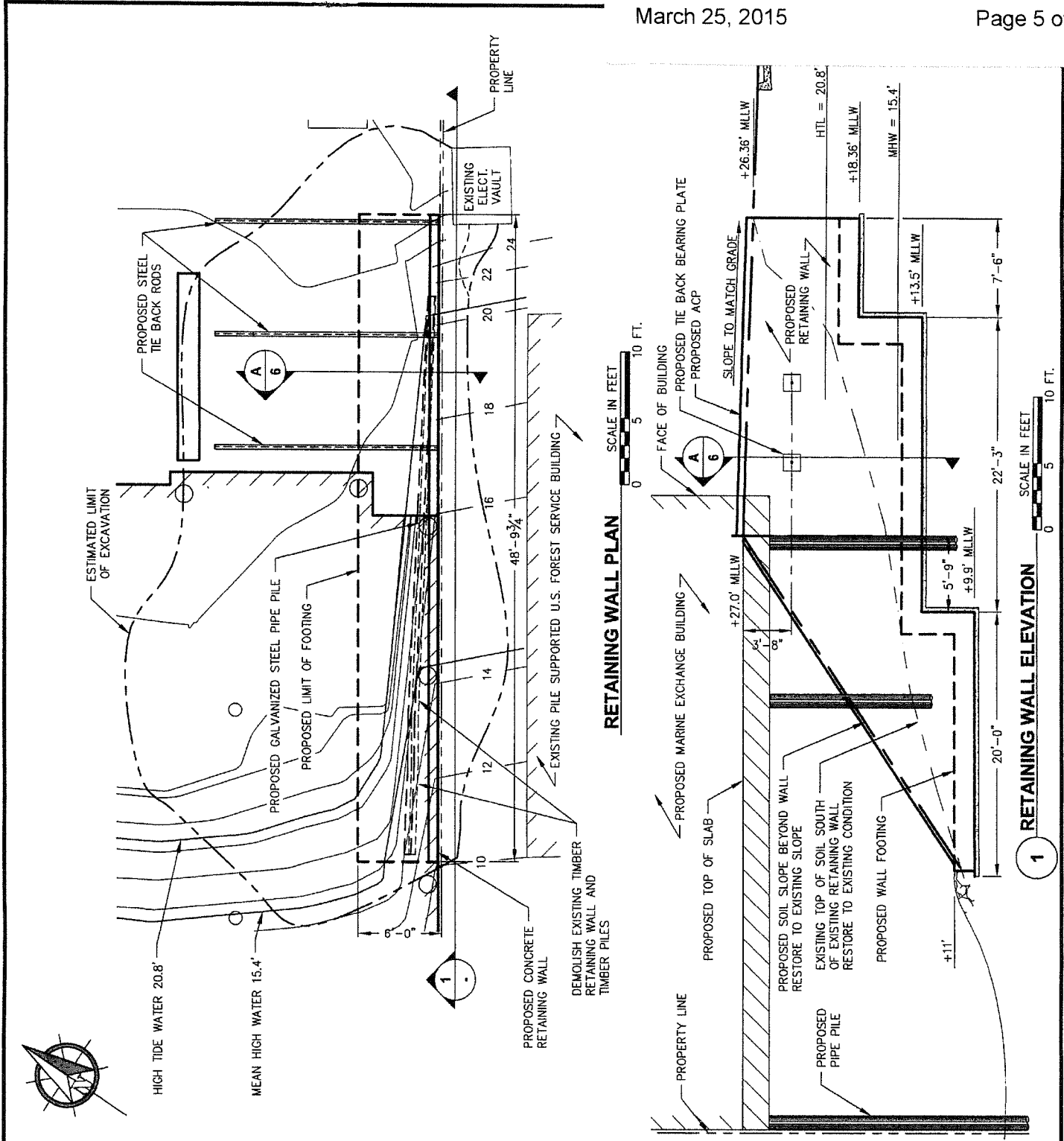

PURPOSE:
 CONSTRUCT MARINE EXCHANGE BUILDING

RETAINING WALL PLAN AND ELEVATION

MARINE EXCHANGE BUILDING

APPLICANT: MARINE EXCHANGE OF ALASKA
 FILE NO.:
 WATERWAY: HARRIS HARBOR ADJACENT TO GASTINEAU CHANNEL
 PROPOSED ACTIVITY: PILE DRIVING, REPLACE DETERIORATING RETAINING WALL
 SEC. 22 T. 41S R. 67E M. COPPER RIVER
 LAT.: 58.3015°N LONG.: 134.4259°W
 DATE: DEC 2014

DATUM:
 MLLW = 0.0' FT

EHW = 23.2'
 HTL = 20.8'
 MHW = 15.4'
 MLLW = 0.0'
 ELW = -5.0'

PND#: 142063.07

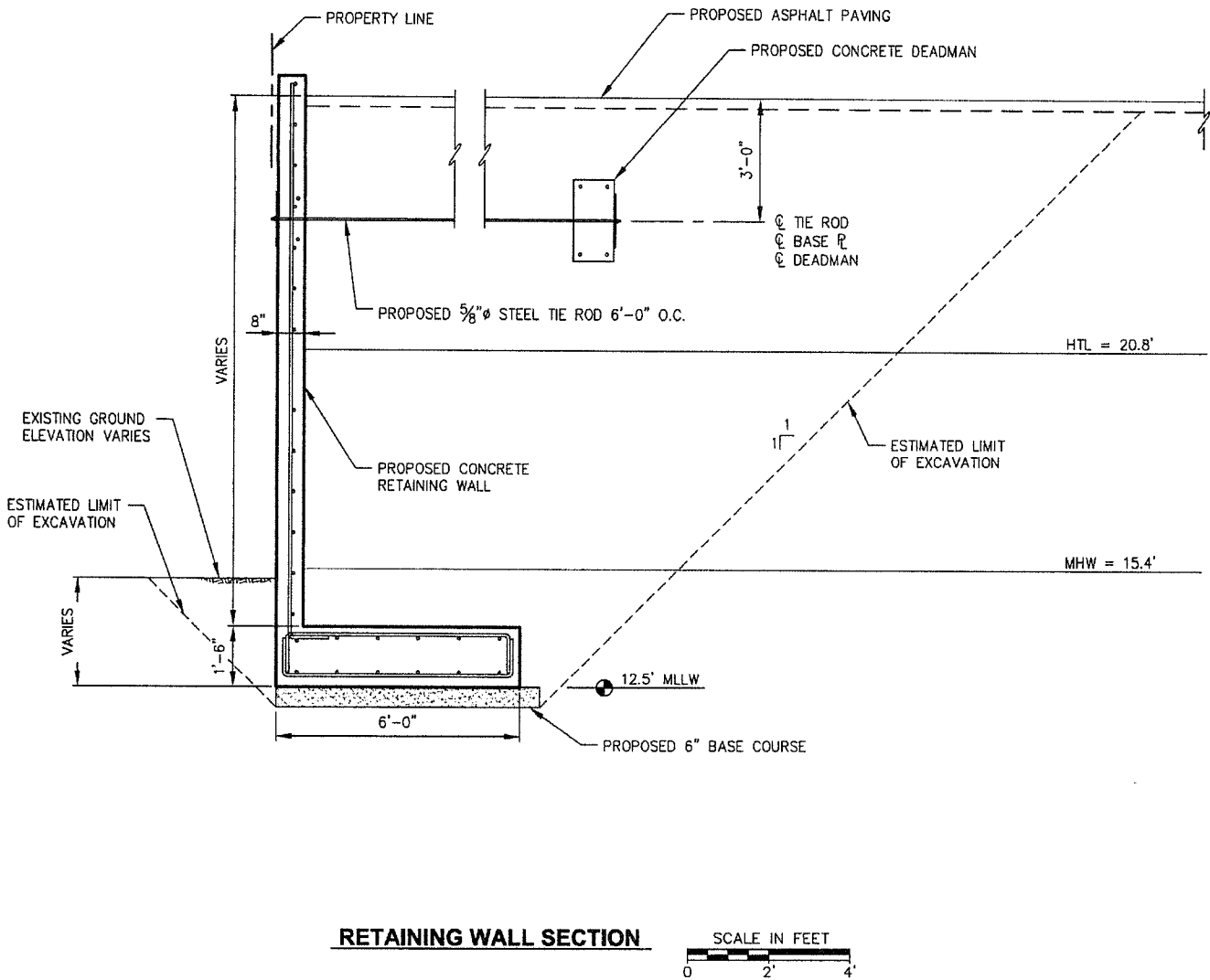

PURPOSE:
 CONSTRUCT MARINE EXCHANGE BUILDING

EHW = 23.2'
 HTL = 20.8'
 MHW = 15.4'
 MLLW = 0.0'
 ELW = -5.0'

DATUM:
 MLLW = 0.0' FT

RETAINING WALL SECTION

PND#: 142063.07

MARINE EXCHANGE BUILDING

APPLICANT: MARINE EXCHANGE OF ALASKA
 FILE NO.:
 WATERWAY: HARRIS HARBOR ADJACENT TO
 GASTINEAU CHANNEL
 PROPOSED ACTIVITY: PILE DRIVING, REPLACE
 DETERIORATING RETAINING WALL
 SEC. 22 T. 41S R. 67E M. COPPER RIVER
 LAT.: 58.3015'N LONG.: 134.4259'W
 DATE: DEC 2014