

PURPOSE:
 GRAVEL PAD CONSTRUCTION

ADJACENT PROPERTY OWNERS:
 NORTH SLOPE BOROUGH
 OLGONNIK CORPORATION

LOCATION MAP

APPLICANT/AGENT:
 UMIAQ

AGENT:
 UMIAQ
 6700 ARCTIC SPUR ROAD
 ANCHORAGE, ALASKA 99518

**WAINWRIGHT
 PUBLIC WORKS BUILDING**

WAINWRIGHT, ALASKA
 T15N R32W S24

DATE: 05/04/15 SHEET: 1 OF 3

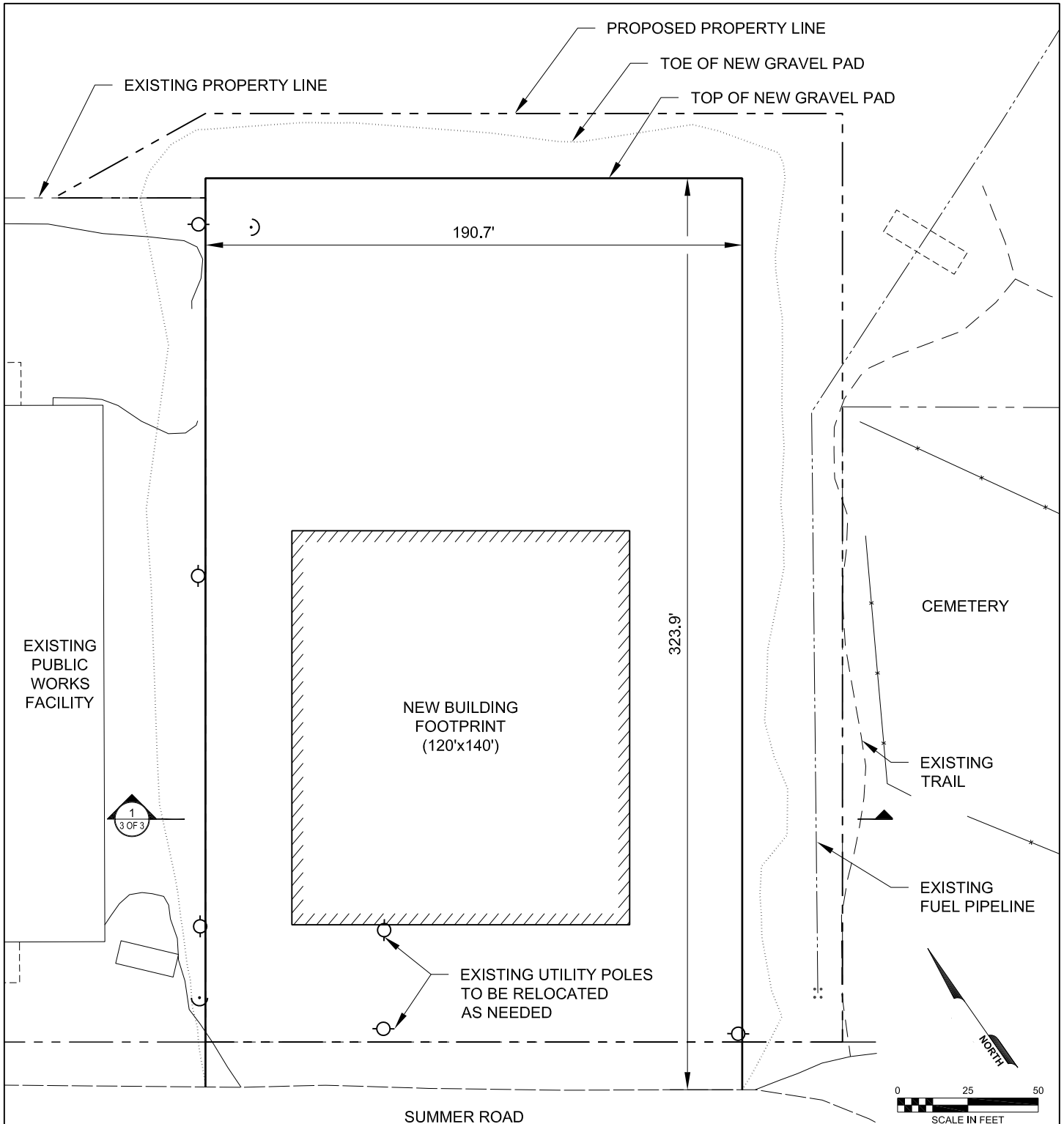

FILE: M:\Design\Engineering\PROJECTS\70179.15 Wainwright Public Works Building\DESIGN\Permitting\Drawings\70179.15 FIGURE 1-3.dwg
 PRINTED: 05/04/2015 08:49 margaret.hinz-neason LAYOUT: Figure 2 XREFS: None IMAGES: None

PURPOSE: GRAVEL PAD CONSTRUCTION	SITE PLAN		WAINWRIGHT PUBLIC WORKS BUILDING	
	APPLICANT/AGENT: UMIAQ		WAINWRIGHT, ALASKA T15N R32W S24	
ADJACENT PROPERTY OWNERS: NORTH SLOPE BOROUGH OLGOOKNIK CORPORATION	AGENT: UMIAQ 6700 ARCTIC SPUR ROAD ANCHORAGE, ALASKA 99518		DATE: 05/04/15	SHEET: 2 OF 3

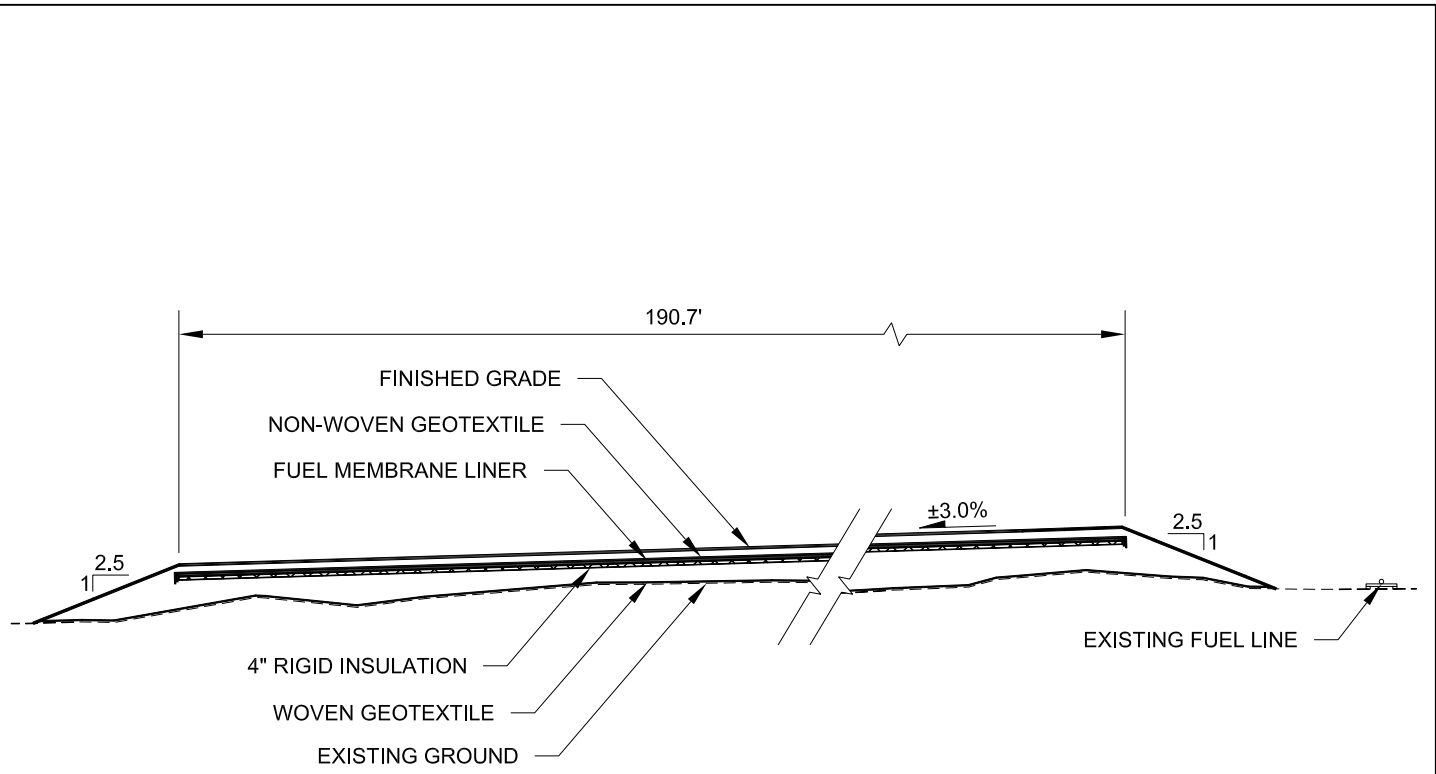

1 **TYPICAL SECTION**
3 OF 3 SCALE: N.T.S.

FILE: M:\Design\Engineering\PROJECTS\70179.15 Wainwright Public Works Building\DESIGN\Permitting\Drawings\70179.15 FIGURE 1-3.dwg
PRINTED: 05/04/2015 08:49 margaret.hinz--neason LAYOUT: Figure 3 XREFS: None IMAGES: None

PURPOSE: GRAVEL PAD CONSTRUCTION ADJACENT PROPERTY OWNERS: NORTH SLOPE BOROUGH OLGOONIK CORPORATION	TYPICAL SECTION	WAINWRIGHT PUBLIC WORKS BUILDING	
	APPLICANT/AGENT: UMIAQ AGENT: UMIAQ 6700 ARCTIC SPUR ROAD ANCHORAGE, ALASKA 99518	WAINWRIGHT, ALASKA T15N R32W S24 DATE: 05/04/15 SHEET: 3 OF 3	