

POA-
 NAME: Outlets of Alaska
 Project Number:
 PROJECT: Outlets of Alaska

 LOCATION: Section 18, T 12 N, R 3 W,
 Seward Meridian, Alaska
 WATERBODY: South Fork Campbell Creek

 SHEET: 1 of 4 DATE: 11/07/2013

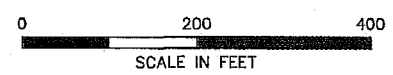
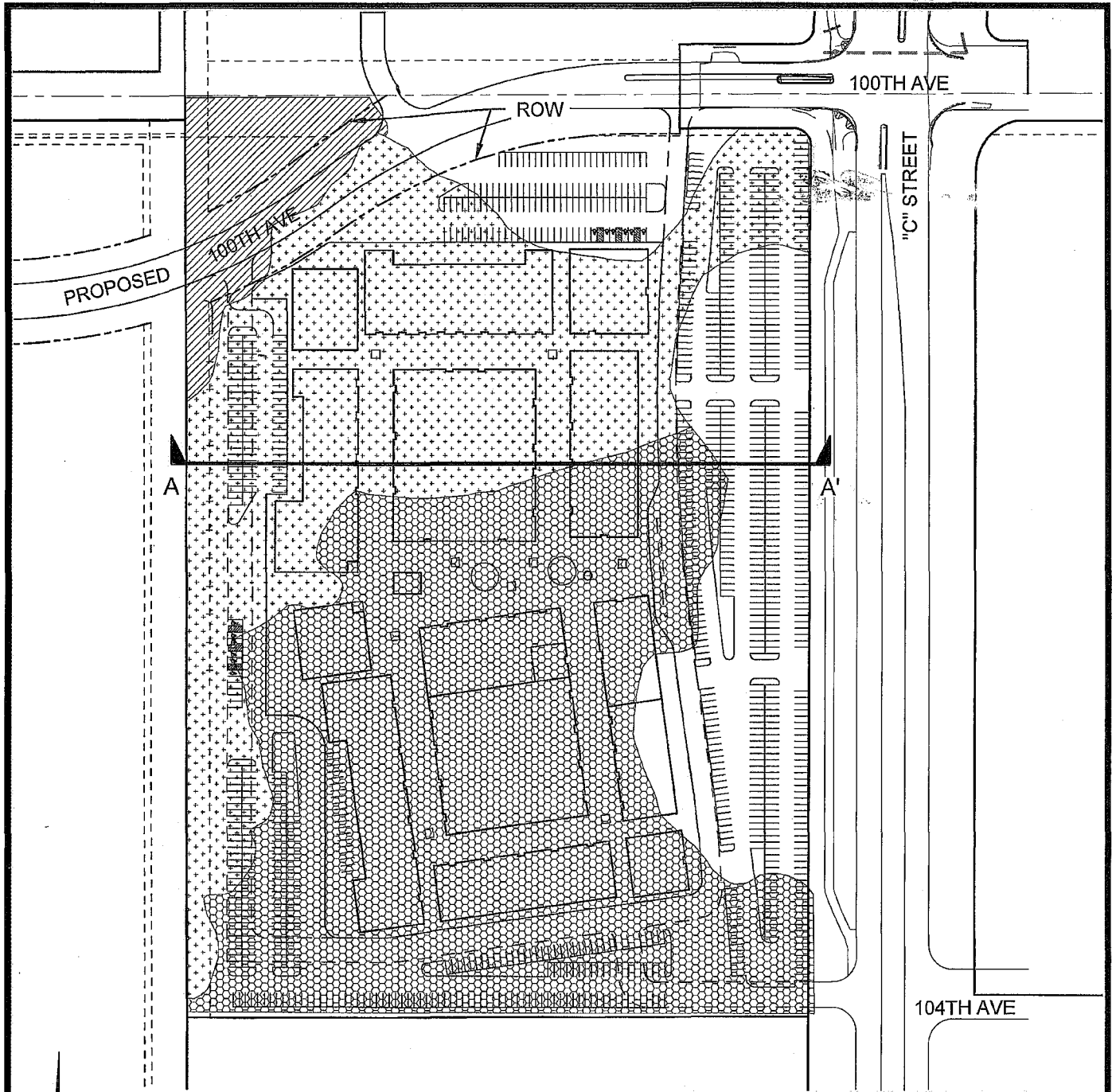

LEGEND	
	PSS1B WETLANDS IMPACTS
	PFO1C WETLANDS IMPACTS
	PSS1/EM1B WETLANDS IMPACTS
	EXISTING RIGHT-OF-WAY
	PROPOSED RIGHT-OF-WAY
	EXISTING ROAD
	PROPOSED ROAD
	PROPOSED DRIVEWAY
	PROPOSED PARKING
	PROPOSED BUILDING

POA-
 NAME: Outlets of Alaska
 Project Number:
 PROJECT: Outlets of Alaska
 LOCATION: Section 18, T 12 N, R 3 W,
 Seward Meridian, Alaska
 WATERBODY: South Fork Campbell Creek
 SHEET: 2 of 4 DATE: 11/07/2013

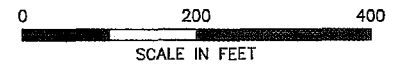
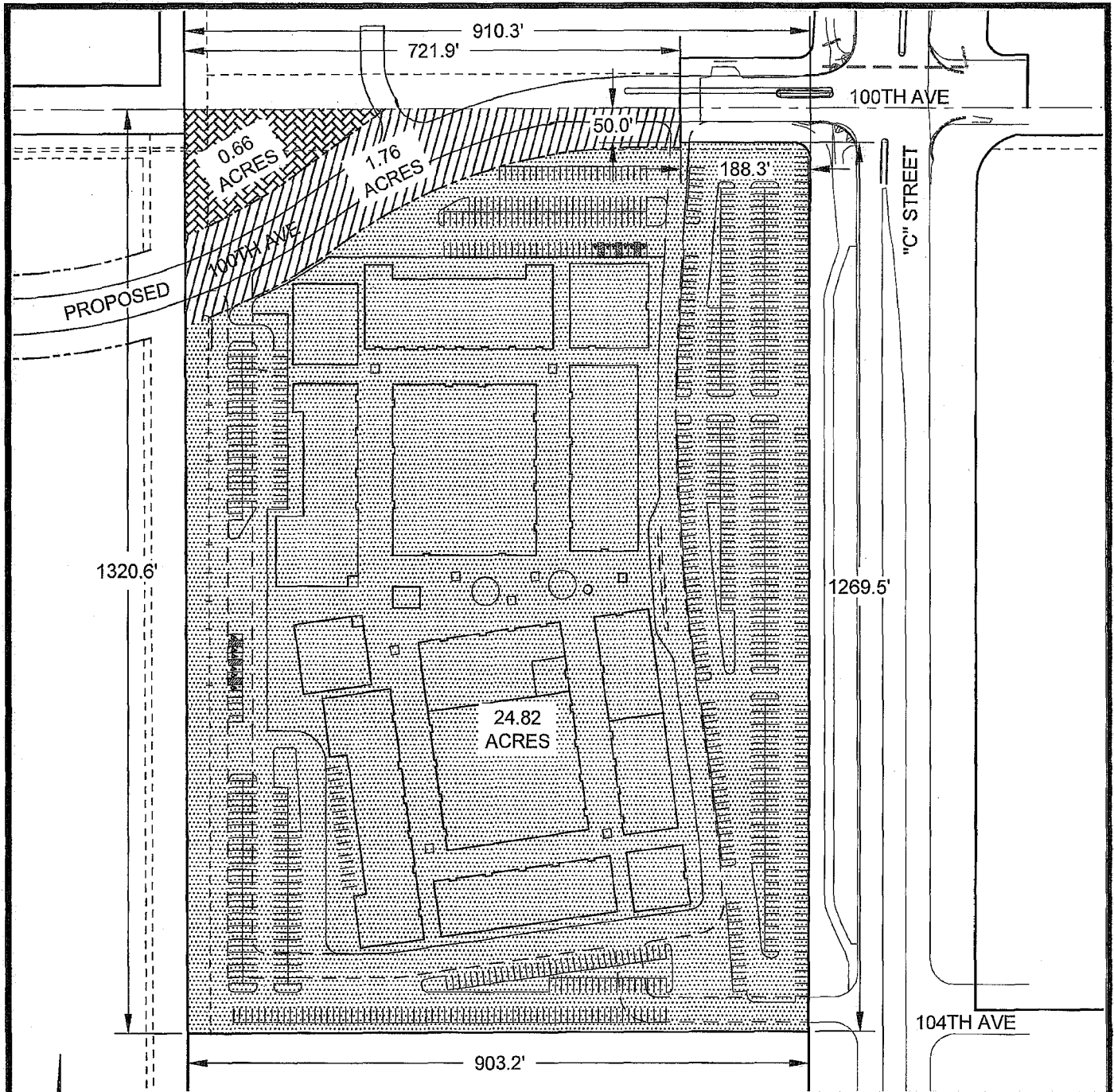

LEGEND	
	DEVELOPED AREA
	WETLAND REMNANT
	PROPOSED ROW
	EXISTING RIGHT-OF-WAY
	PROPOSED RIGHT-OF-WAY
	EXISTING ROAD
	PROPOSED ROAD
	PROPOSED DRIVEWAY
	PROPOSED PARKING
	PROPOSED BUILDING

POA-
 NAME: Outlets of Alaska
 Project Number:
 PROJECT: Outlets of Alaska
 LOCATION: Section 18, T 12 N, R 3 W,
 Seward Meridian, Alaska
 WATERBODY: South Fork Campbell Creek
 SHEET: 3 of 4 DATE: 11/07/2013

POA-2013-541, Campbell Creek
JL Properties, Inc

