

POA-2012-87  
Sagavanirktok River  
Applicant: GBR Equipment Inc.  
Location: Deadhorse, AK  
Project: Fill Pad  
Location map 1  
Date: March 2012  
Page 1 of 6

Location Map for GBR Pad Fill  
COE File Number: POA-2012-87  
Waterway Name: ~~Deadhorse River~~  
North Slope Borough, Alaska  
Sheet ~~1~~  
Date: 03-10-2012

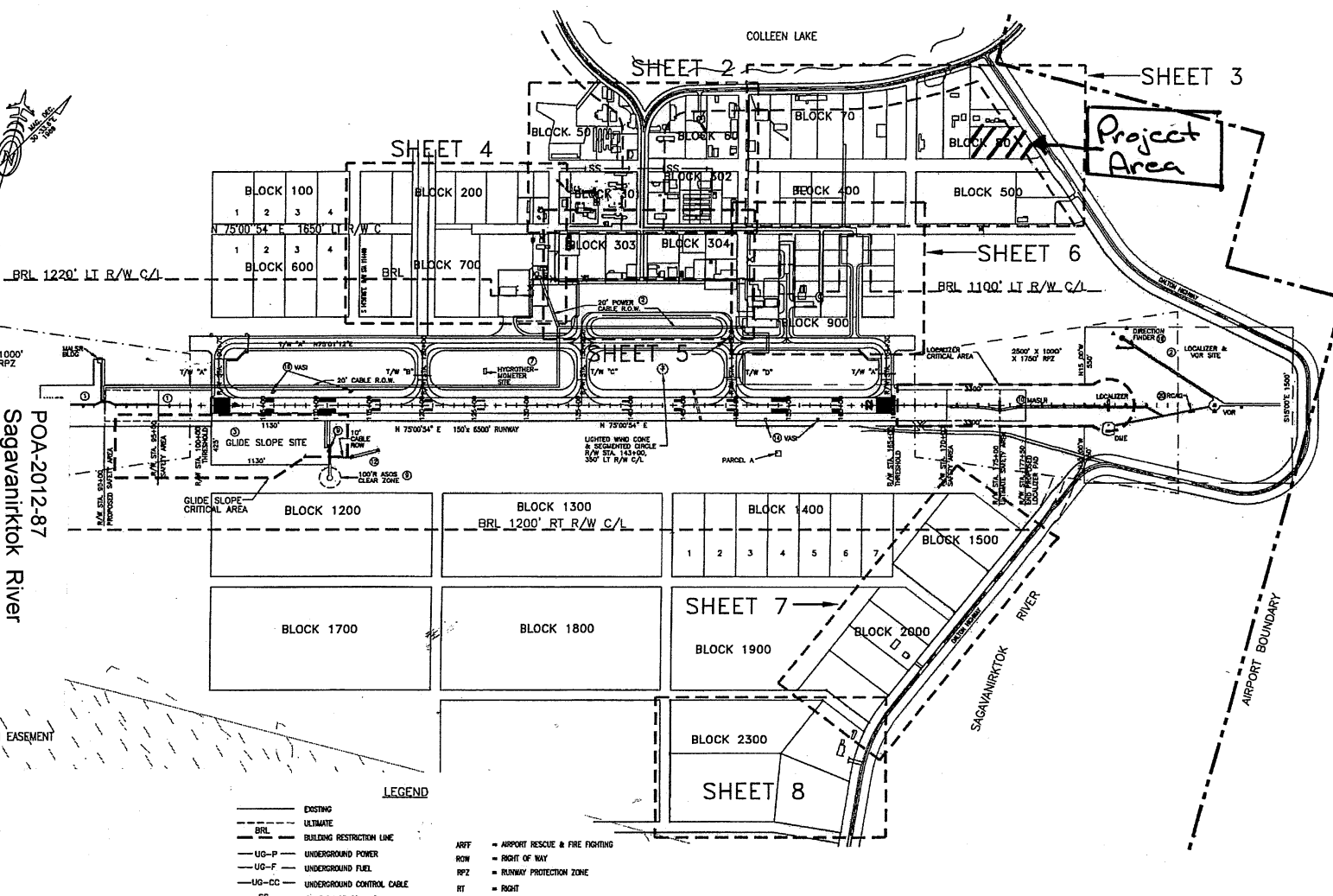

POA-2012-87  
 Sagavanirktok River  
 Applicant: GBR Equipment Inc.  
 Location: Deadhorse, AK  
 Project: Fill Pad  
 Location map 2  
 Date: March 2012  
 Page 2 of 6



A & H EASEMENT

**LEGEND**

- |       |                                     |      |                                   |
|-------|-------------------------------------|------|-----------------------------------|
| —     | EXISTING                            | ARFF | — AIRPORT RESCUE & FIRE FIGHTING  |
| ---   | ULTIMATE                            | ROW  | — RIGHT OF WAY                    |
| ---   | BUILDING RESTRICTION LINE           | RPZ  | — RUNWAY PROTECTION ZONE          |
| UG-P  | — UNDERGROUND POWER                 | RT   | — RIGHT                           |
| UG-F  | — UNDERGROUND FUEL                  | R/W  | — RUNWAY                          |
| UG-CC | — UNDERGROUND CONTROL CABLE         | SREB | — SNOW REMOVAL EQUIPMENT BUILDING |
| SS    | — SANITARY SEWER LINE               | T/W  | — TAXIWAY                         |
| T     | — TELEPHONE CABLE                   | ○    | — PRIMARY MONUMENT                |
| FOC   | — FIBER OPTIC CABLE                 | ●    | — SECONDARY MONUMENT              |
| W     | — WATER LINE                        | ○    | — OTHER MARKER                    |
| ---   | TREELINE                            | □    | — GRAVEL PAD                      |
| ▲     | — SIGN                              | ▨    | — BUILDINGS                       |
| △     | — ANTENNA OR TOWER                  | ▨    | — ABOVEGROUND FUEL TANKS          |
| ▽     | — TIC-DOWNS                         | ▨    | — UNDERGROUND FUEL TANKS          |
| ☆     | — LUMINAIRE                         | □    | — AVIATION AND HAZARD EASEMENT    |
| ASOS  | — AUTOMATED SURFACE OBSERVATION SYS |      |                                   |
| C/L   | — CENTERLINE                        |      |                                   |
| LT    | — LEFT                              |      |                                   |
| MH    | — MANHOLE                           |      |                                   |
| STA   | — STATION                           |      |                                   |

**THE LOCATIONS AND ELEVATIONS OF ALL UTILITIES SHOWN ARE APPROXIMATE ONLY; LOCATIONS HAVE NOT BEEN FIELD VERIFIED. ADDITIONAL UTILITIES THAT ARE NOT SHOWN ON THIS LO ALSO EXIST.**

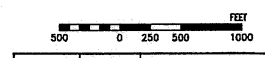

BY	DATE	CHANGE

STATE OF ALASKA  
 DEPARTMENT OF TRANSPORTATION  
 AND PUBLIC FACILITIES  
 AVIATION LEASING

**DEADHORSE AIRPORT  
 LAND OCCUPANCY**

APPROVED  
*Pamela A. Lewis*  
 Pamela A. Lewis  
 CHIEF, AVIATION LEASING  
 DATE: March 16, 2008

SCALE: 1" = 500'  
 DATE: 3/16/08 SHEET 1A of 8

Location Map for GBR Pad Fill  
 COE File Number: POA-2012-87  
 Waterway Name: ~~Deadhorse Sea~~  
 North Slope Borough, Alaska  
 Sheet ~~1A~~  
 Date: 03-10-2012

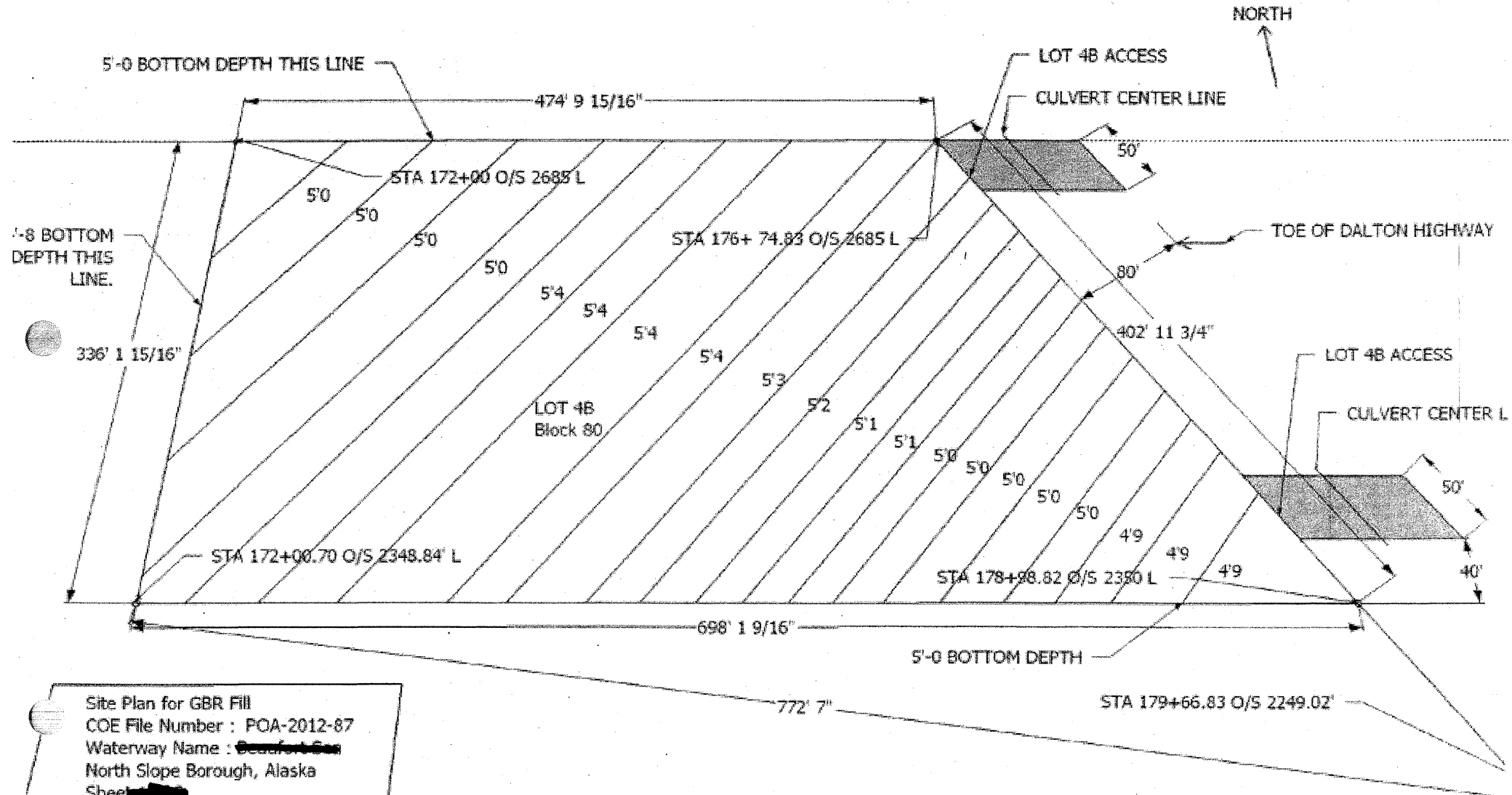

Site Plan for GBR Fill  
 COE File Number : POA-2012-87  
 Waterway Name : ~~Deadhorse River~~  
 North Slope Borough, Alaska  
 Sheet ~~1 of 6~~  
 Date : 05-18-2010  
 Scale 1" = 60'-0"

POA-2012-87  
 Sagavanirktok River  
 Applicant: GBR Equipment Inc.  
 Location: Deadhorse, AK  
 Project: Fill Pad  
 Proposed fill locations  
 Date: June 2012  
 Page 3 of 6

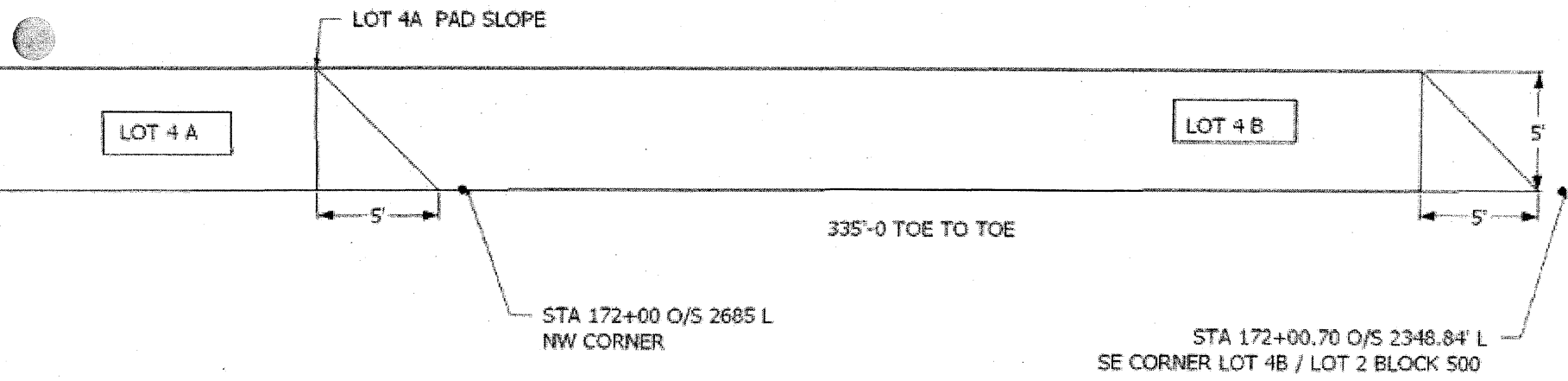

Site Plan for GBR Fill  
 COE File Number : POA-2012-87  
 Waterway Name ~~Deadhorse Sea~~  
 North Slope Borough, Alaska  
 Sheet 2 of 3  
 Date : 05-18-2012

POA-2012-87  
 Sagavanirktok River  
 Applicant: GBR Equipment Inc.  
 Location: Deadhorse, AK  
 Project Fill Pad  
 Cross-section  
 Date: June 2012  
 Page 4 of 6

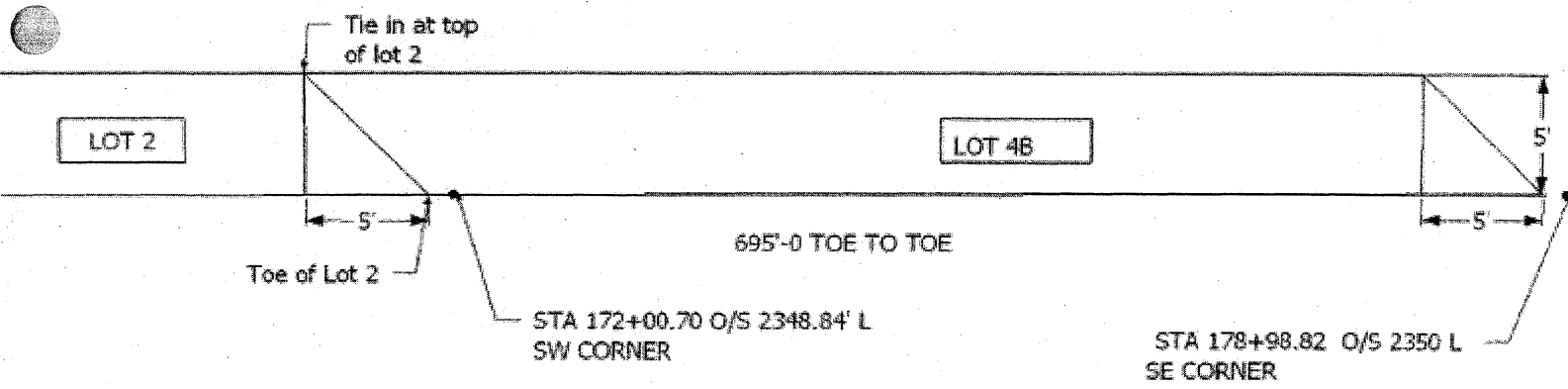

POA-2012-87  
 Sagavanirktok River  
 Applicant: GBR Equipment Inc.  
 Location: Deadhorse, AK  
 Project: Fill Pad  
 Cross-section  
 Date: June 2012  
 Page 5 of 6

30 REFF

472'-0

LOT 4A

PAD ACCESS

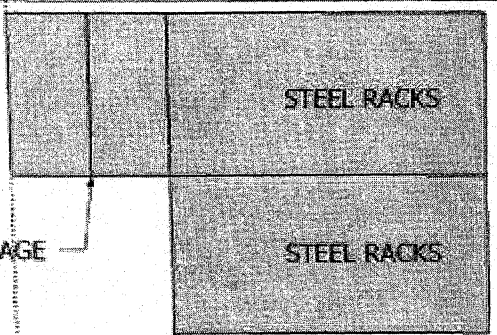

CONEX STORAGE



LOT 4B

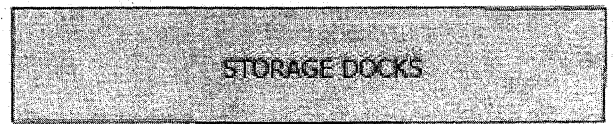

402'-0

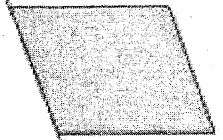
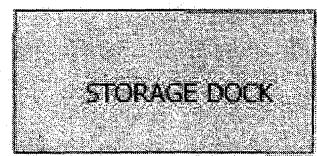
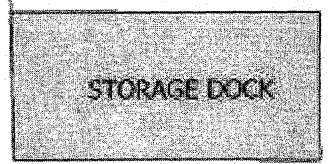

PAD ACCESS

2

1'-0

334

696'-0

BLOCK 500 REFF.

Site Plan for GBR Fill  
 COE File Number: POA-2012-87  
 Waterway Name: ~~Barrow~~ Fort Sea  
 North Slope Borough, Alaska  
 Equipment Layout Out: ~~Barrow~~  
 Date: 05-18-2012

POA-2012-87  
 Sagavanirktok River  
 Applicant: GBR Equipment Inc.  
 Location: Deadhorse, AK  
 Project: Fill Pad  
 Building locations  
 Date: June 2012  
 Page 6 of 6