

Site Location Map POA-2013-474, Ralph Beardsworth

Latitude 55.313889°

Longitude -131.590262°

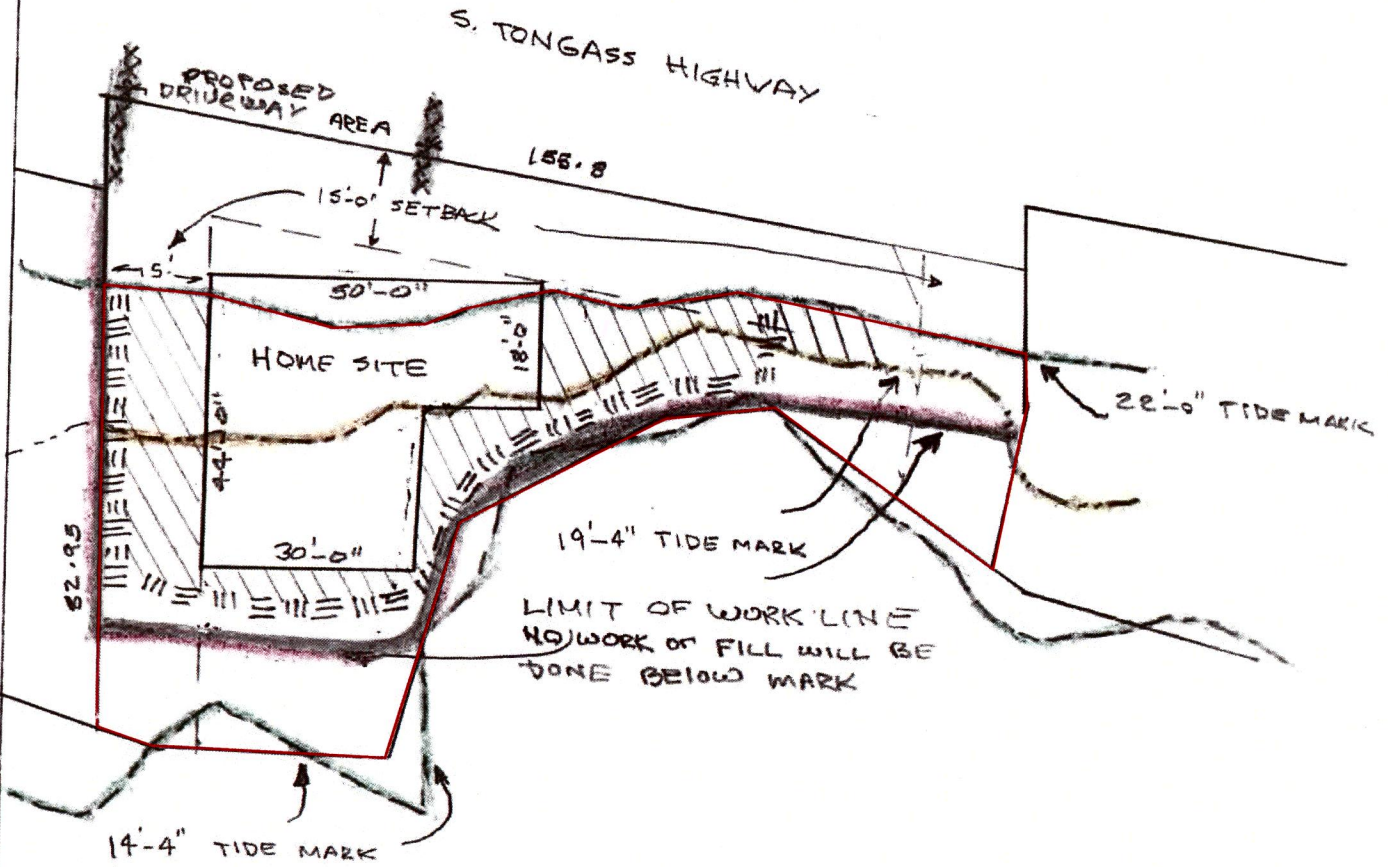
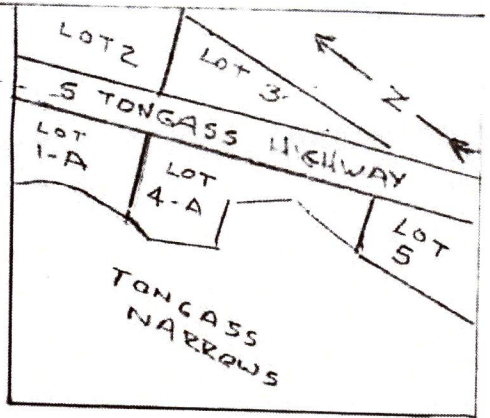

\* ALL DRIVEWAYS ARE AT / OR ABOVE THE 22' MARK AND WILL NOT IMPACT ANY WATERS

- ADDITION 8/26/13 OF
- 1) LIMIT OF WORK LINE
  - 2) PROPOSED DRIVEWAY AREA

SCALE 3/16" = 5'-0"

SHEET 1 OF 1 DATE 07/29/2013  
 NAME: Ralph & Susan Beardsworth  
 WATERWAY: Tongass Narrows  
 LOCATION: S. Tongass Highway

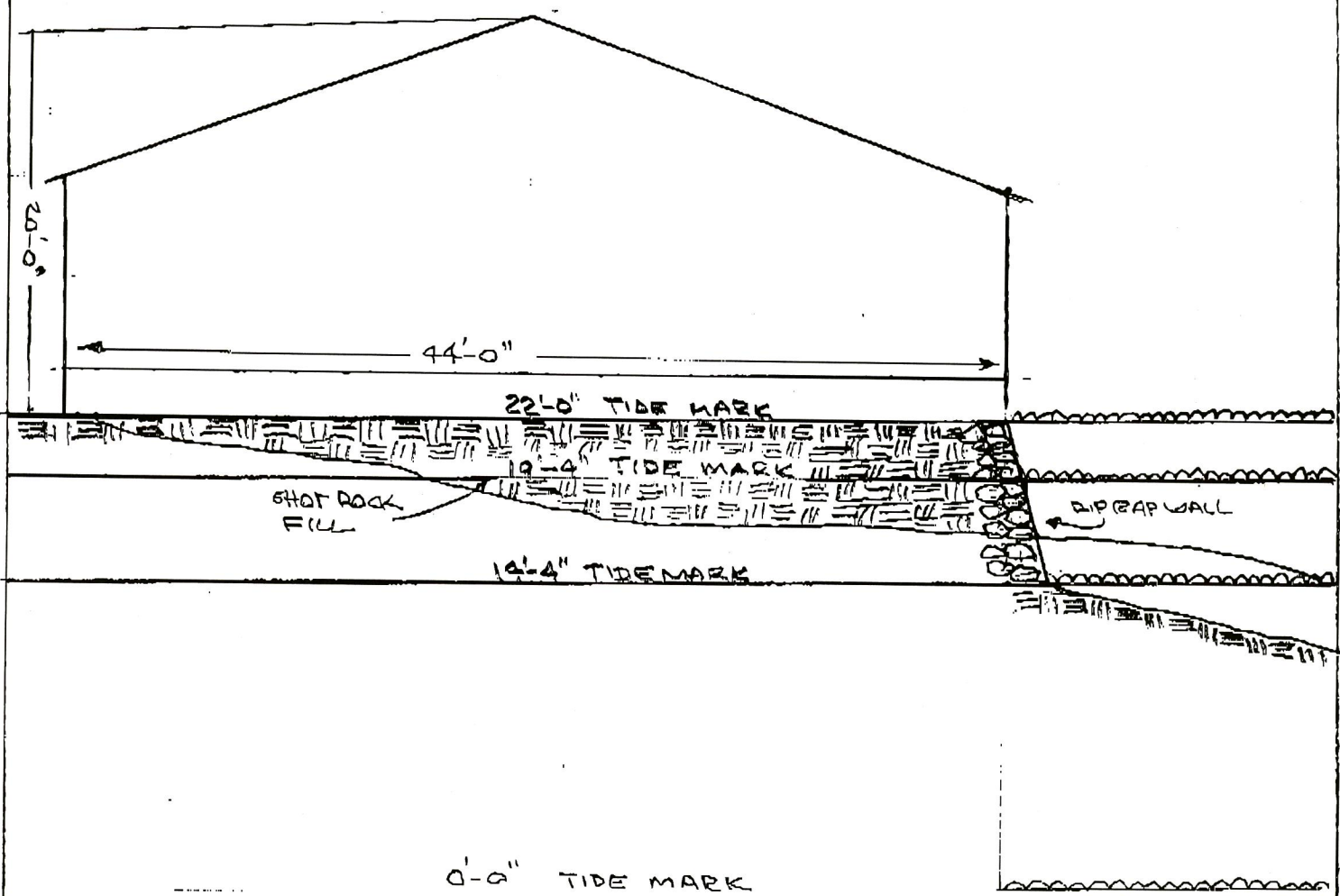
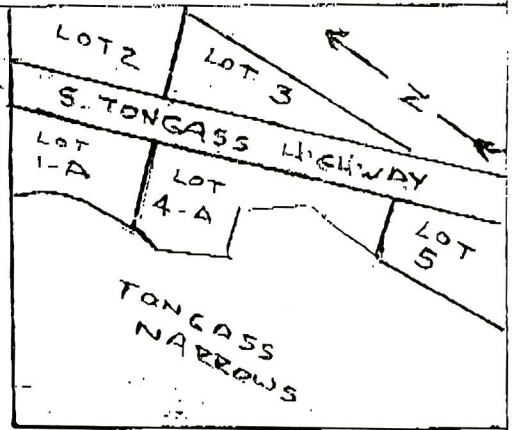

SIDE VIEW

SHEET 3 OF 1 DATE 07/29/2013

NAME: Ralph Susan Beardsworth

WATERWAY: Tongass Narrows

LOCATION: S. Tongass Highway

SCALE 1/8" = 1'-0"

POA-2013-474, R. Beardsworth

Fig 3 of 4

